

Polisport®

Performance Plastics



PRODUCT CATALOG **2018**





40

YEARS

A PASSIONATE RIDE

2018



In the beginning, there was the passion. It all started for the love of riding, motorcycles, motocross and the Off-road, always the Off-road.

In the 70's I was doing motocross and motorcycles meant everything to me, little did I realize that it would be like that until today. At that time, my heroes were Roger DeCoster, Hakan Carlqvist and Eric Geboers and, fortunately, throughout my times in this business, I have had the opportunity to know all these people and share with them my passion and love for bikes and the sport.

At that time, there were simply no replacement parts for motorcycles in Portugal. I was nineteen, I needed parts for my motorcycle and I couldn't find none. So, I began producing parts by myself, first front fenders, rear fenders and handguards. They were the first parts that we produced and that's how Polisport started. The year was 1978.

First, I made prototypes in glass fiber, then I started the molds in steel, to produce the plastic parts. From the first molds we developed, I tried to figure a way to produce the best parts, with the best shape and performance, that is something we still look for when we develop a new part or product.

Ever since, our focus has been the plastics. We devoted a lot of time and effort to come up with the best technologies, the smartest solutions and the best results. This complete dedication brought us the partnership of many of the most important OEM brands in the industry. Today we can say, we work with some of the best in the business: KTM; Husqvarna; Sherco; GAS GAS.

The motocross background gave me not only the passion for this industry but also the set of skills needed to face the challenges found on the way. Just like motocross, business requires rapid reactions, such as the fast development to meet the time-to-market; new and different approaches to challenges, just like it would be needed to face a different track; and the constant adjustment to the environment – ever changing markets and adversaries – the toughest competitors.

In this industry, as in racing, I got used to constantly work against the clock, facing many challenges I didn't expect for, on the way to reach our goals. Just like when you go Off-roading, there's no map of the trails and the obstacles are certainly not marked on the way. The thrill, the excitement and the joy are always on. It is felt with every new project that starts, when the first sketches fill-up a clean sheet of paper or when the first parts come out of the production line.

Over this 40 years at the helm of Polisport Group, I've had fun, but most of all, I had a purpose: to give our customer the best and most innovative parts on the market, that can exceed their needs and expectations, that can be proudly displayed on each and every motorcycle, just like I would have displayed on mine, when I was nineteen years old. That's why our motto is WE MAKE PERFORMANCE PLASTICS.

This has been a long and passionate ride but, be sure, there's a lot of more riding to be done.

Pedro Araújo
CEO and Founder



2017

'Best of the best'

For the first time, Polisport Plásticos was awarded the Red Dot Award for Product Design for the Foldable Lift Bike Stand, released in 2016 and included in this exclusive list which distinguishes the best Product Designs of the year.

Winning a Red Dot: Best of the Best is, first of all, the recognition from the World's foremost Design Jury and a memorable step for all team involved in the project and an important milestone in the company's history.

RED DOT DESIGN AWARD



reddot award 2017
best of the best

2014

A plant in Brazil

Considering the Brazilian and South American markets as some of the most promising, in 2014, Polisport felt the need to extend into the Brazilian market, building a facility there.

The new line of business in Brazil covers the same areas of business, namely: bicycles accessories and off-road accessories.

POLISTAR

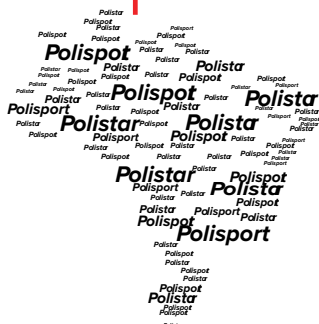

HEADGY HELMETS

2013

The company was created to fill a gap in the market: the need for quality helmets produced at competitive prices with short turnaround times.

Headgy Helmets, founded in 2013, is aiming to become the European leader in the manufacture of protection helmets, in the fields of sports.

The well-known Dutch brand Bobike has become part of the Polisport Group.

With the Bobike acquisition, we became European leaders in the bicycle baby seat market. I can't express what this achievement meant to me, and of course to our history.

The goal was to take Bobike to an even greater level of notoriety and performance, while maintaining its identity and values.

Four years passed and, looking to what we achieved, I'm very proud of what we did with this new brand in the family.



bobike



2012

Polisport Molds, founded in 2012, arose from the need to integrate the mold construction and development into the Group. Polisport thereby achieves greater control of the entire plastic molding process, which is the key to the success of the company's business by combining greater quality control with faster response and turnaround times.

With this new company in the group we achieved a complete control of product development and production. From A to Z, we completely control all the stages of the process.



We make
PERFORMANCE
plastics

POLISPORT MOLDS



2011

The Polisport Group is modern and dynamic, and works in partnership with the most important companies in the bicycle and motorcycle sectors. In the past few years, developing exclusive technologies, such as IPD and DGP, in both process and production have enabled us to acquire the knowledge needed for the research and development of innovative and exclusive products.

This brought us awards, not only for the Off-road products but also for our baby seats - Guppy won the IF Design Award for "Product Design" - and our water bottles - Corky won the IF Design Award for "Material Design".



2010

Polisport is recognized as the Most Innovative Portuguese Company of the year by COTEC-BPI, winning the SME (Small and Medium Enterprise) Innovation Award.

Certainly, a recognition to remember. Being considered the most innovative SME in the country gave me, even more, the certainty that the path to follow was innovation and product differentiation. One that we have been following for a long time now.

2009

Polisport wins two IMDA awards for "Best Injection Mold" part and "Best IMD Durable Product". In that year Polisport was also awarded with an honorable mention by COTEC, (Portuguese Innovative SME Association), as being one of the most innovative SME Portuguese company. Those awards meant a lot to me, because i always knew that, to become a strong player in the market, we needed to keep an innovating year after year.

INNOVATION
is in our DNA

IMDA award and
the **COTEC'S**
recognition

THE FIRST IMDA AWARD

FOR POLISPORT'S IPD PARTS

2008

Polisport wins its first IMDA (Inmold Decoration Association Award) for best injection mold part with IPD. This was an important moment for us because, after years of effort in the development of this exclusive technology, we got the worldwide recognition. I have to highlight; IPD was what brought us the partnership with some of the most important manufacturers, such as KTM, which was the first brand to have IPD parts on their stock bikes.



R&D PRODUCT

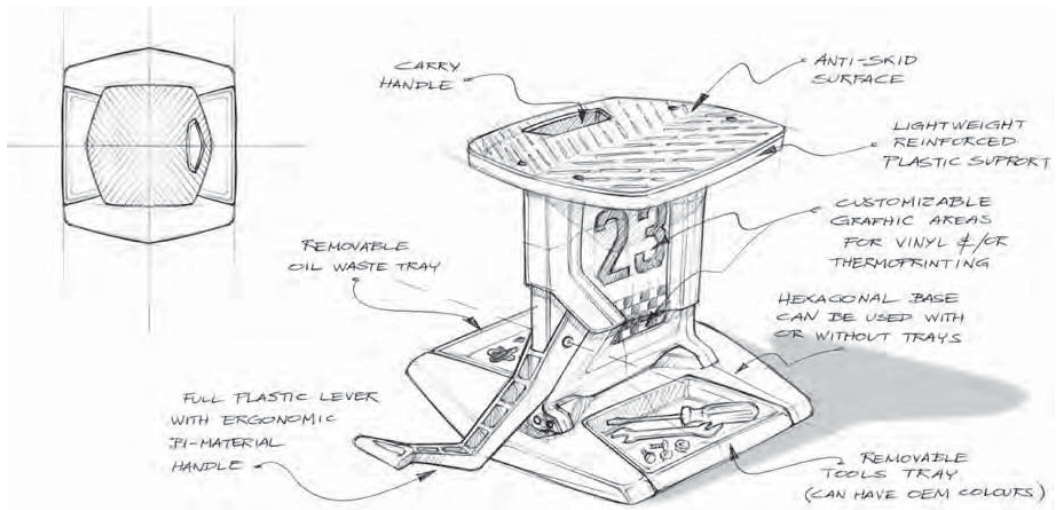

PATENTS **43** REGISTERED TRADEMARKS **8** REGISTERED DESIGNS **24**

INNOVATION 2006 SERVICE QUALITY COMPETITIVENESS FLEXIBILITY

In addition to our strong focus on customized products across the client portfolio, and in conjunction with our capacity for innovation, service quality and technical knowledge, Polisport continues to work with both new and existing clients and build upon its long and stable partnerships regarding original equipment and client branding.

The establishment of Marketing, Logistics and R&D departments in 2006 were the cornerstone to achieve these goals. The focus on innovation and the development of IPD technology allowed Polisport to become the OEM supplier of some major manufacturers including KTM, Husqvarna, GAS GAS, Triumph and BMW.

2005 DGP Durable Gloss Propylene

We started the production of all replica plastics with this exclusive technology. **DGP was the first off-road plastic to combine two different polymers** in order to achieve unmatched levels of glossiness, flexibility and durability.

POLISPORT 2

With the exponential growth of the off-road division, in 2005, we've developed a new unit devoted to off-road motorcycles, which acts as the storage and dispatch location for all products within this sector of the business. In the off-road range, the main emphasis is on Replica Plastics and exclusive accessories. At this moment, we have 9 manufacturers brands represented in our Replica plastics catalog, being SHERCO and BETA the latest additions and a line of exclusive accessories, from motorcycle protections to foldable accessories.

IPD - Inmold Plastic Decals

2005 was the turning point for the o-road division with the creation of patented technology - IPD. This technology fuses graphics onto plastic parts as an alternative to motorcycle graphics decals.

2004 POLINTER Plásticos S.A.

Polisport Group becomes the sole owner of Polinter's capital. Polinter is the Group's plastic injection unit, with wide experience and capacity for complex plastics parts production, for the two-wheel market. The high quality of the parts manufactured here comes from the combination of competence, experience and professionalism of its technical teams who are highly specialized and dedicated in the field of plastic injection molding. These human elements are backed up by the ongoing investment made in the modern assembly lines which are fully automated with 6 axis robots.



The complete range
CYCLING HELMETS 1996

In 1996, we've released the first bicycle helmet collection. The brand's bicycle range was now complete, and presented itself as an extra to the dealers.

The plastic
WATER BOTTLES 1991

On the bicycle front, the family kept growing, besides child-seats and mudguards, we've introduced the plastic water bottles in the range.

First
BICYCLE MUDGUARDS 1990

I still remember the first model - Everest - that was released in 1990 and established Polisport as reliable brand in the mudguards market.

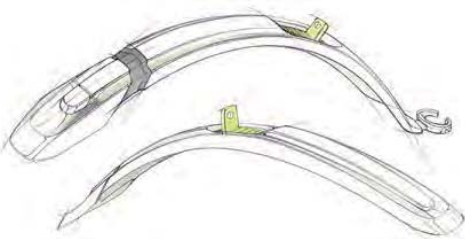

1993

POLISPORT
Plásticos S.A.

The Group headquarters, where the company has been based since 1993, is the operations center for all activities and where all the different administrative teams are based.

The headquarters is the nerve center for all Polisport Group activity, this includes: implementation of trade agreements, the center for global logistical services, as well as research, innovation, product development and the Test and Quality Center of the Group.



Bicycle
CHILD SEATS 1988

In the bicycle market, Polisport is now the leading European producer of child seats, setting the standards for this industry. This conquer began in 1988 with the launch of the "New Sit" – the first child seat of the brand. This is still a product that I'm personally involved in the whole development process, because I know that it will carry the most precious cargo of all, our children.

The beginning of the
INTERNATIONALIZATION

1984

The first presentation at an international exhibition was at IFMA Show, Cologne and the first exports were to Spain. From the beginning, I knew that internationalization would be the major key success of Polisport brand. Nowadays, we are present in more than 20 trade shows per year all over the world (Italy, USA, Taipei, Belgium, Germany, Netherlands, UK [...])



1978 | **A HOME**
production in a garage

It all started in the year of 1978. Polisport Group was founded, originating from my passion for two wheels, and has focused and specialized in these markets ever since. It all started for the love of riding motorcycles and bicycles alike.



First logobrand of Polisport

40 YEARS A PASSIONATE RIDE



POLISPORT **EXCLUSIVE TECHNOLOGIES**

After 40 years in the off-road business, we strive every day to improve our performance. All our products feature a formula that matches durability with design and outstanding performance. Innovation is one of the cornerstones of Polisport activity and this is reflected, not only, in the constant release of groundbreaking products but also in the use of exclusive and ingenious new technologies.

We use exclusive technologies. We think of innovative products. We Make Performance Plastics!

IPD INMOLD PLASTIC DECALS
DGP DURABLE GLOSS POLYPROPYLENE
PD+ PLASTIC DECOR PLUS
DI DUAL INJECTION



reddot award 2017
best of the best





IPD

It has been several years since we put an end to tired-looking bicycles and worn-out stickers. **IPD technology fuses graphics onto plastic parts as an alternative to bicycle graphics decals.** It's an added value for manufacturers, since IPD graphics will not fade, peel, crack or separate from the plastic. Furthermore, IPD parts are lighter than those decorated with PS labels.



PD+

PD+ is IPD taken to the next level. By fusing graphics onto plastic parts over larger areas and harder surfaces, **PD+ offers the opportunity to create special effects with customized graphics with better protection and durability.**



DGP

DGP is the first off-road plastic to combine two different polymers, making the perfect blend between the compounds to achieve the best results and characteristics for the product.



DI

Few ideas combine style, durability and safety so effectively. The simultaneous injection of polypropylene and rubber makes the perfect blend between flexibility, lightness and resistance to impact.

Polisport



TRAIL PARTS P.89
KLR 650 08-17



ENDURO KIT SHERCO P.93
SE-R / SEF-R 2012-15



MX KIT YAMAHA P.102
YZF 450 2018



MX KIT SUZUKI P.141
RMZ 450 2018



MX KIT HONDA P.110
CRF 250R 2018



ENDURO KIR BETA P.95
RR 2T/4T 2018

RESTYLING KIT HONDA P.89
CR 125/250 02-07



NEW

2018



NEW AT POLISPORT
VINTAGE PLASTICS P148



BIKE STAND BASIC P64



PROOCTANE P48



UPPER FORK
PROTECTORS P52



DISC & BOTTOM
FORK PROTECTOR P50



BOTTOM FORK
PROTECTOR P51



*#25 CLÉMENT DESALLE
KAWASAKI RACING TEAM
MXGP RIDER*



CONTENTS

HANDGUARDS

14

HEADLIGHTS

32

PERFORMANCE PARTS & ACCESSORIES

46

FRONT FENDERS

72

BODY PROTECTIONS

75

REPLICA PLASTICS

87

SPECIAL COLORS

SPECIAL KITS

SHERCO

BETA

HUSQVARNA

YAMAHA

HONDA

KTM

KAWASAKI

SUZUKI

GAS GAS

PRESTON PETTY PRODUCTS

148



#25 CLÉMENT DESALLE
KAWASAKI RACING TEAM
MXGP RIDER



Are you tough
enough?

HANDGUARDS

TOUQUET

SHIELD

BAJA

ADVENTUR3

EVOLUTION INTEGRAL

SHARP

EXURA

SHARP LITE

QWEST

MX ROCKS

FREEFLOW LITE







FREEFLOW

HANDGUARDS

OVERVIEW









FULL WRAP AROUND

ALUMINUM - 2 POINT MOUNT

		
TOUQUET P16 ENDURO SUPERMOTO RALLY ATV	SHIELD P17 ENDURO SUPERMOTO ATV	BAJA P18 RALLY
		
direct handlebar mounting system - aluminum bars	direct handlebar mounting system - aluminum bars	direct handlebar mounting system - aluminum bars
○ ● ● ● ● ● ● ●	○ ●	○ ●

MX STYLE

1 POINT MOUNT

				
QWEST P23 MX ENDURO	MX ROCKS SUZUKI P24 MX ENDURO	MX ROCKS P25 MX ENDURO		
				
handlebar mounting system	lever mounting system	lever mounting system	handlebar mounting system	lever mounting system
○ ● ● ● ● ● ● ●	○ ● ●	○ ● ● ● ● ● ● ●		

FULL WRAP AROUND
 PLASTIC - 2 POINT MOUNT

FULL WRAP AROUND
 PLASTIC - 2 POINT MOUNT
 MX STYLE - 1 POINT MOUNT



EVOLUTION INTEGRAL P.20
 RALLY
 TRAIL
 ROAD
 SUPERMOTO
 ATV

SHARP P.21
 RALLY
 DUAL-SPORT
 TRAIL
 ENDURO
 ATV

EXURA P.22
 TRAIL
 ROAD
 SUPERMOTO
 ATV

ADVENTUR3 P.19
 RALLY
 SUPERMOTO
 DUAL-SPORT
 TRAIL



direct handlebar mounting system - plastic



direct handlebar mounting system - plastic



direct handlebar mounting system - plastic



direct handlebar mounting system



with plastic bars only



direct handlebar mounting system - plastic



MX STYLE
 1 POINT MOUNT



SHARP LITE P.22
 ENDURO
 ATV

FREEFLOW LITE P.26
 MX
 ENDURO
 ATV

FREEFLOW P.27
 MX
 ENDURO
 ATV



direct handlebar mounting system



handlebar mounting system



handlebar mounting system



TOUQUET

ENDURO SUPERMOTO RALLY ATV



8306700001
white



8306700002
black



8306700003
blue yam 98



8306700004
yellow RM 01



8306700005
orange KTM



8306700006
red CR 04



8306700007
green 05

FEATURES

Full wrap around aluminum (2-point mount)

Fits handlebars with outside diameter: 22-26mm (0.87-1.02")

Fits handlebars with inner diameter: 13-18mm (0.51-0.71")

Aluminum bar guarantees great structural strength and abrasion resistance

Aluminum bar curvature adapts to cables and levers

High impact resistant plastic guard

Extended protection from dirt, rocks and wind

Cooling vents for airflow

Handguard assembled with only one key: 5 mm Allen key - 13/64 hex key (key not included)

Graphics: Screen-printed and raised logo for better and longer lasting appearance

PARTS INCLUDED

1 pair of handguards

1 mounting kit

includes all components
required for easy assembly

1 pair of aluminum bars

2 pair of bolts

PACKAGING DETAILS

Packed in blister

Weight: 1020 g / 2.25 lb

⊗ 13 (master box)



MOUNTING KIT
INCLUDED ✓

MOUNTING INSTRUCTIONS

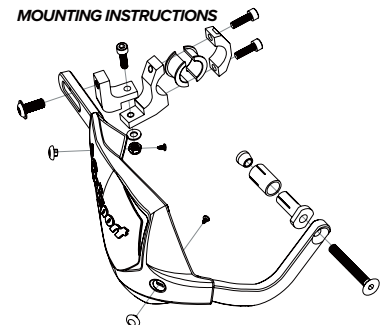

SPARE PARTS AVAILABLE See page 28



8304900025
white



8304900026
black

FEATURES

Full wrap around aluminum (2-point mount)

Fits handlebars with outside diameter: 22-26mm (0.87-1.02")

Fits handlebars with inner diameter: 13-18mm (0.51-0.71")

High impact resistance

Aluminum bar guarantees great structural and abrasion resistance

Aluminum bar adapts to cables and levers

Bi-material polypropylene rubber

Handguard assembled with only one key: 5 mm Allen key - 13/64 hex key (key not included)

Graphics: Polisport raised logo (injected in rubber)

PARTS INCLUDED

1 pair of handguards

1 mounting kit

includes all components
required for easy assembly

1 pair of aluminum bars

2 pair of bolts

PACKAGING DETAILS

Packed in blister

Weight: 1100 g / 2.43 lb

⊗ 13 (master box)

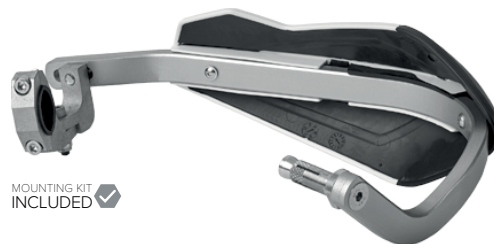

MOUNTING INSTRUCTIONS

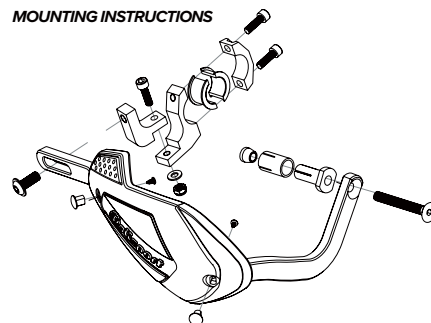

BAJA

RALLY



8305600011
white



8305600012
black

FEATURES

Full wrap around aluminum (2-point mount)

Fits handlebars with outside diameter: 22-26mm (0.87-1.02")

Fits handlebars with inner diameter: 13-18mm (0.51-0.71")

Aluminum bar guarantees great structural and abrasion resistance

Aluminum bar adapts better to cables and levers

High impact resistance

Large shape, perfect for riding in extreme conditions

Handguard assembled with only one key: 5 mm Allen key - 13/64 hex key (key not included)

Graphics: Polisport decals

PARTS INCLUDED

1 pair of handguards

1 mounting kit

includes all components

required for easy assembly

1 pair of aluminum bars

2 pair of bolts

PACKAGING DETAILS

Packed in plastic bag

Weight: 990 g / 2.18 lb

⊗ 13 (master box)



MOUNTING KIT
INCLUDED ✓

MOUNTING INSTRUCTIONS

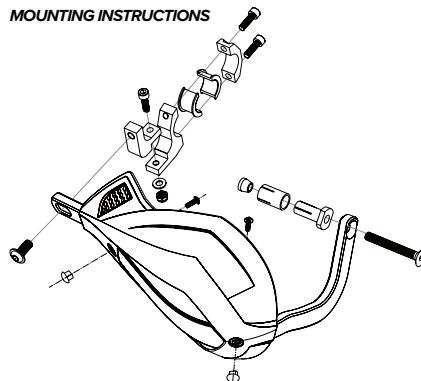

SPARE PARTS AVAILABLE See page 28



ADVENTUR3

RALLY SUPERMOTO DUAL-SPORT TRAIL



8301700001
white



8301700002
black



8301700003
blue yam 98



8301700004
orange KTM



8301700005
red CR 04

FEATURES

A wide range of mounting options: MX style, full wrap around or plastic bars only

Fits handlebars with outside diameter: 22-26mm (0.87-1.02")

Fits handlebars with inner diameter: 13-18mm (0.51-0.71")

Curved nylon bar for lateral protection

High impact resistance

Handguard assembled with only one key: 5 mm Allen key - 13/64 hex key (key not included)

Graphics: Polisport engraved logo

PARTS INCLUDED

1 pair of handguards

1 mounting kit

includes all components
required for easy assembly

PACKAGING DETAILS

Packed in plastic bag

Weight: 760 g / 1.68 lb

⊞ 12 (master box)



MOUNTING KIT
INCLUDED ✓

MOUNTING INSTRUCTIONS

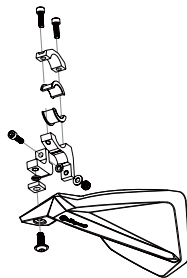

Option 1

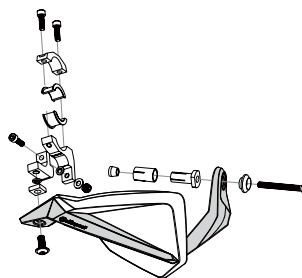

Option 2

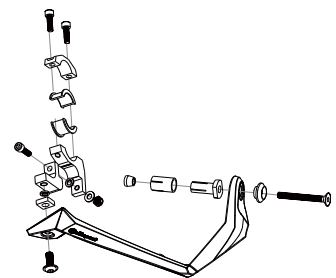

Option 3

SPARE PARTS AVAILABLE See page 28

EVOLUTION INTEGRAL

RALLY TRAIL ROAD SUPERMOTO ATV



8305100026
white



8305100027
black



8305100028
blue yam 98



8305100029
yellow RM 01



8305100030
orange KTM



8305100031
green 05



8305100032
red CR 04

FEATURES

Full wrap around plastic (2-point mount)

Complete package includes a mounting kit (plastic and metal clamp) only for 22mm (7/8") –handlebar diameter

Fits handlebars with inner diameter: 13-18mm (0.51-0.71") – Internal handlebar bolts included

Mounting kits for other outside handlebar diameters are sold separately - Mounting kit Protaper:

25-27mm (0.98-1.06") tapered; Mounting kit Magura: 26-28.5mm (1.02-1.12") tapered

Removable spoiler included for extra protection

Graphics: Polisport decals

PARTS INCLUDED

1 pair of handguards

1 mounting kit only for Ø22mm (handlebar diameter)

includes all components

required for easy assembly

PACKAGING DETAILS

Packed in plastic bag

Weight: 462 g / 1.02 lb

⊞ 14 (master box)



MOUNTING KIT
INCLUDED ✓

MOUNTING INSTRUCTIONS

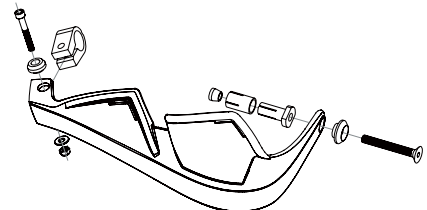

SPARE PARTS AVAILABLE See page 28



SHARP

RALLY DUAL-SPORT TRAIL ENDURO ATV



8304000110
black

8304000111
white

8304000112
blue yam 98

8304000113
orange KTM

8304000114
yellow RM 01

8304000115
red CR 04

8304000116
green 05

FEATURES

- Full wrap around plastic (2-point mount)
- Fits handlebars with outside diameter: 22-26mm (0.87-1.02")
- Fits handlebars with inner diameter: 13-18mm (0.51-0.71")
- High impact resistance
- Large and protective shape
- Graphics: Polisport decals

PARTS INCLUDED

- 1 pair of handguards
- 1 mounting kit
- includes all components required for easy assembly

PACKAGING DETAILS

- Packed in plastic bag
- Weight: 490 g / 1.08 lb
- ⊞ 25 (master box)



MOUNTING KIT INCLUDED ✓

MOUNTING INSTRUCTIONS

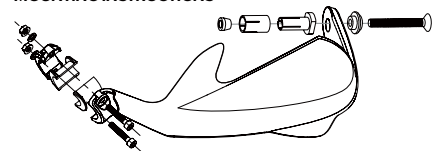

EXURA

TRAIL ROAD SUPERMOTO ATV



8305300009
white



8305300010
black

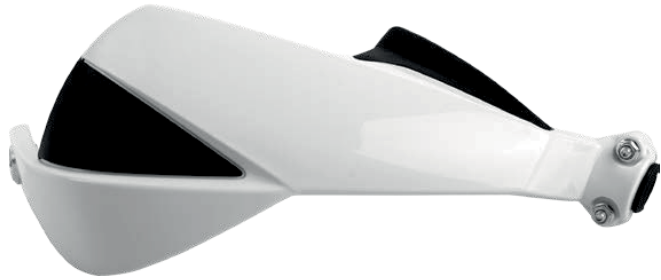

FEATURES

- Full wrap around plastic (2-point mount).
- Fits handlebars with outside diameter: 22-26mm (0.87-1.02").
- Fits handlebars with inner diameter: 13-18mm (0.51-0.71").
- High impact resistance.
- Bi-material injection with rubber and polypropylene.
- Handguard assembled with only one key: 5 mm Allen key - 13/64 hex key (key not included).
- Graphics: Polisport engraved logo.

PARTS INCLUDED

- 1 pair of handguards
- 1 mounting kit includes all components required for easy assembly

PACKAGING DETAILS

- Packed in plastic bag
- Weight: 860 g / 1.90 lb
- ⊞ 8 (master box)



MOUNTING INSTRUCTIONS

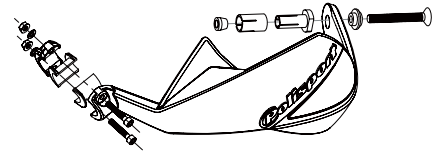

SPARE PARTS AVAILABLE See page 28

SHARP LITE

ENDURO ATV



8304100001
white



8304100002
black



8304100003
blue yam 98



8304100004
yellow RM 01



8304100005
orange KTM



8304100007
red CR 04



8304100008
green 05

FEATURES

- MX style (1-point mount)
- Fits handlebars with outside diameter: 22-26mm (0.87-1.02")
- High impact resistance
- Cooling vents for airflow
- Removable cover
- Graphics: Polisport decals

PARTS INCLUDED

- 1 pair of handguards
- 1 mounting kit includes all components required for easy assembly

PACKAGING DETAILS

- Packed in plastic bag
- Weight: 330 g / 0.73 lb
- ⊞ 33 (master box)

SPARE PARTS AVAILABLE See page 28



MOUNTING INSTRUCTIONS

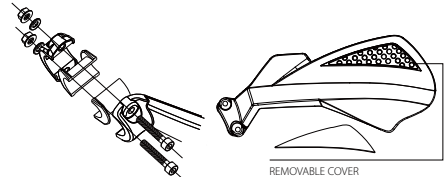

**NEW
COLOR**



Handlebar Mount	white	blue yam 98	green 05	black	red CR 04	orange KTM	yellow RM 01	yellow flo
PLASTIC	8304200030	8304200032	8304200036	8304200031	8304200035	8304200034	8304200033	8304200053
ALUMINUM	8304200044	8304200046	8304200050	8304200045	8304200049	8304200048	8304200047	8304200054

FEATURES

- MX style (1-point mount)
- Two mounting options: Lever or handlebar mounting system
- A mounting system developed to assure a better protection and adapts better to cables and levers
- Plastic and aluminum handlebar mounting kit available
- Shape offers maximum protection
- Master cylinder protection
- Cooling vents for airflow
- Graphics: Inmold plastic decals

PARTS INCLUDED

- 1 pair of hand protectors
- 1 plastic or aluminum mounting kit includes all components required for easy assembly

PACKAGING DETAILS

Packed in blister

PLASTIC MOUNTING KIT

Weight: 340 g / 0.75 lb
⊗ 25 (master box)

ALUMINUM MOUNTING KIT

Weight: 400 g / 0.88 lb
⊗ 25 (master box)



MOUNTING INSTRUCTIONS

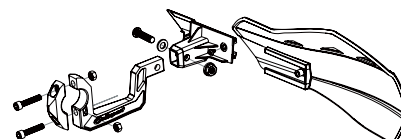

Option 1
Handlebar mounting system

Option 2
Lever mounting system
(see spare parts - page 28)

SPARE PARTS AVAILABLE See page 28

MX ROCKS SUZUKI

MX ENDURO



8306400018
yellow RM 01



8306400019
white



8306400020
black

COMPATIBLE MODELS

RMZ 250/450 07>18

FEATURES

MX style (1-point mount)

Exclusive for Suzuki models

Developed in cooperation with the "Rockstar Energy SUZUKI world MXGP Team" and tested in the most extreme conditions

Simple and fast replacement: only a pair of locknuts

Master cylinder protection

Shape offers maximum protection

Cooling vents for airflow

Graphics: Polysport decals

PARTS INCLUDED

1 pair of hand protectors

1 Suzuki mounting kit includes all components required for easy assembly

PACKAGING DETAILS

Packed in blister

Weight: 220 g / 0.49 lb

⊗ 14 (master box)



MOUNTING KIT INCLUDED

MOUNTING INSTRUCTIONS

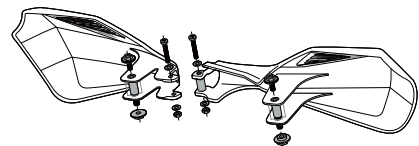

SPARE PARTS AVAILABLE See page 28



MX ROCKS

MX ENDURO

NEW
COLOR



Handlebar Mount	white	blue yam 98	green 05	black	red CR 04	orange KTM/black	orange KTM/white
PLASTIC	8306400021	8306400022	8306400023	8306400024	8306400025	8306400025	8306400040
ALUMINUM	8306400033	8306400034	8306400035	8306400036	8306400037	8306400038	8306400041

Lever Mount	white	blue yam 98	green 05	black	red CR 04	orange KTM/black	orange KTM/white
HONDA CR (>07)	8306400050	-	-	8306400051	8306400052	-	-
HONDA CRF450 (09->)	-	-	-	-	-	-	-
YAMAHA YZYZFMWR (>18)	8306400043	8306400045	8306400046	8306400044	-	-	-
KAWASAKI KXF 450 (>18)	-	-	-	-	-	-	-
SUZUKI RMZ250 (07->)	8306400047	-	8306400049	8306400048	-	-	-
KAWASAKI KX250 (04->)	-	-	-	-	-	-	-
HONDA CRF250 (>18)	8306400053	-	-	8306400054	8306400055	-	-
HONDA CRFX (>09)	-	-	-	-	-	-	-
KTM SX/EXC (14->)	8306400056	-	-	8306400057	-	8306400058	8306400059
HUSQVARNA TC/TE/FC/FE (14->)	-	-	-	-	-	-	-

FEATURES

MX style (1-point mount)

A mounting system developed to assure a better protection and adapts better to cables and levers

Two mounting options: Lever or handlebar mounting system.

Plastic and aluminum handlebar mounting kit available

Shape offers maximum protection

Master cylinder protection

Cooling vents for airflow

Graphics: Inmold plastic decals

PARTS INCLUDED

1 pair of hand protectors

1 universal plastic/aluminum or lever mounting kit includes all components required for easy assembly

PACKAGING DETAILS

Packed in blister

PLASTIC MOUNTING KIT

Weight: 373 g / 0.82 lb

☎ 14 (master box)

ALUMINUM MOUNTING KIT

Weight: 430 g / 0.95 lb

☎ 14 (master box)

LEVER MOUNTING KIT

Weight: 360 g / 0.79 lb

☎ 14 (master box)

SPARE PARTS AVAILABLE See page 28



Plastic Mounting kit
MOUNTING KIT INCLUDED ✓



Lever Mounting System
MOUNTING KIT INCLUDED ✓

MOUNTING INSTRUCTIONS

Option 1
Handlebar mounting system

Option 2
Lever mounting system
(see spare parts - page 28)

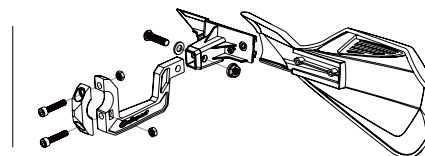

FREEFLOW LITE

MX ENDURO ATV



Handlebar Mount	white	black	blue yam 98	yellow RM 01	orange KTM	red CR 04	green 05
PLASTIC	8305800099	8305800100	8305800101	8305800102	8305800103	8305800104	8305800105
ALUMINUM	8305800092	8305800093	8305800094	8305800095	8305800096	8305800097	8305800098

FEATURES

MX style (1-point mount)

A mounting system developed to assure a better protection and adapts better to cables and levers

Plastic and aluminum mounting kit available

Shape provides maximum protection

Adjustable in two width positions

Graphics: Polisport decals

PARTS INCLUDED

1 pair of hand protectors

1 plastic or aluminum mounting kit includes all components required for easy assembly

PACKAGING DETAILS

Packed in blister

PLASTIC MOUNTING KIT

Weight: 315 g / 0.68 lb

☎ 20 (master box)

ALUMINUM MOUNTING KIT

Weight: 384 g / 0.85 lb

☎ 20 (master box)



Plastic Mounting kit
MOUNTING KIT INCLUDED ✓



Aluminum Mounting kit
MOUNTING KIT INCLUDED ✓

MOUNTING INSTRUCTIONS

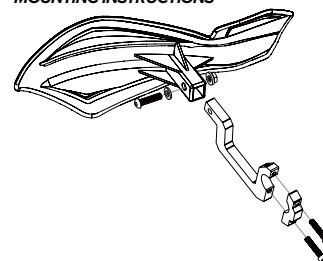

SPARE PARTS AVAILABLE See page 28

FREEFLOW

MX ENDURO ATV



8304700001
white

8304700002
black

8304700003
blue yam 98

8304700004
yellow RM 01

8304700005
orange KTM

8304700007
red CR 04

8304700008
green 05

FEATURES

- MX style (1-point mount)
- Adjustable in four horizontal positions. Maintain the mounting location point and adjust the handguard position
- Aluminum handlebar mounting system available (as a spare part)
- High impact resistance
- Bi-material polypropylene rubber
- Vented panel
- Removable cover
- Graphics: raised logo (injected in rubber)

PARTS INCLUDED

- 1 pair of hand protectors
- 1 plastic mounting kit includes all components required for easy assembly

PACKAGING DETAILS

- Packed in blister
- Weight: 477 g / 1.05 lb
- ⊕ 20 (master box)



MOUNTING INSTRUCTIONS

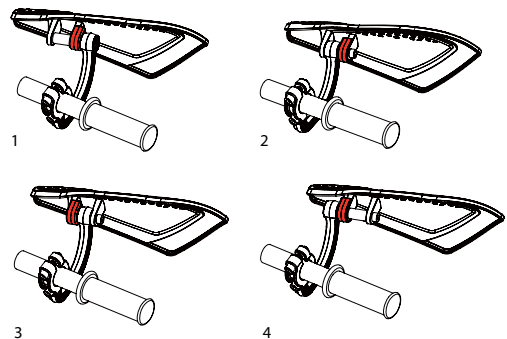

TOUQUET



- PLASTIC GUARD + BOLTS**
 Weight: 166 g / 0.37 lb ⊕ 8
- 8306900001 white
 - 8306900002 black
 - 8306900003 blue yam 98
 - 8306900004 yellow RM 01
 - 8306900005 orange KTM
 - 8306900006 red CR 04
 - 8306900007 green 05



MOUNTING KIT
 Weight: 125 g / 0.28 lb ⊕ 40
 8306800001

SHIELD



- PLASTIC GUARD + BOLTS**
 Weight: 285 g / 0.63 lb ⊕ 10
- 8305500001 white
 - 8305500002 black

BAJA



- PLASTIC GUARD + BOLTS**
 Weight: 235 g / 0.52 lb ⊕ 20
- 8305700001 white
 - 8305700002 black

ADVENTUR3



MOUNTING KIT
 Weight: 125 g / 0.28 lb ⊕ 20
 8307600001

EVOLUTION INTEGRAL

TAPERED

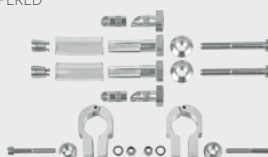

MOUNTING KIT PROTAPER Ø25-Ø27 mm (0.98-1.06") tapered
 Weight: 302 g / 0.66 lb ⊕ 12
 8305200001

MOUNTING KIT MAGURA Ø26-Ø28,5 mm (1.02-1.12") tapered
 Weight: 302 g / 0.66 lb ⊕ 12
 8305200002

SHARP



MOUNTING KIT
 Weight: 50 g / 0.11 lb ⊕ 50
 8306800003

EXURA

MX ROCKS



- PLASTIC GUARD**
 Weight: 150 g / 0.33 lb ⊕ 14
- 8306400027 white
 - 8306400030 black
 - 8306400028 blue yam 98
 - 8306400031 red CR 04
 - 8306400029 green 05
 - 8306400032 orange KTM/black
 - 8306400042 orange KTM/white



PLASTIC MOUNTING KIT
 Weight: 145 g / 0.32 lb ⊕ 12
 8307400002

QWEST



- PLASTIC GUARD**
 Weight: 115 g / 0.25 lb ⊕ 25
- 8304200037 white
 - 8304200038 black
 - 8304200039 blue yam 98
 - 8304200040 yellow RM 01
 - 8304200041 orange KTM
 - 8304200042 red CR 04
 - 8304200043 green 05
 - 8304200055 yellow flo



ALUMINUM MOUNTING KIT
 Weight: 210 g / 0.46 lb ⊕ 12
 8307400001

FREEFLOW LITE



- PLASTIC GUARD**
 Weight: 132 g / 0.29 lb ⊕ 55
- 8305800106 white
 - 8305800107 black
 - 8305800108 blue yam 98
 - 8305800109 yellow RM 01
 - 8305800110 orange KTM
 - 8305800111 red CR 04
 - 8305800112 green 05



PLASTIC MOUNTING KIT
 Weight: 110 g / 0.24 lb ⊕ 12
 8307500002



ALUMINUM MOUNTING KIT
 Weight: 200 g / 0.44 lb ⊕ 12
 8307500001

FREEFLOW



PLASTIC MOUNTING KIT
 Weight: 185 g / 0.44 lb ⊕ 80
 8304600003



ALUMINUM MOUNTING KIT
 Weight: 183 g / 0.40 lb ⊕ 18
 8304600001



ALUMINUM BAR (pair)
Weight: 465 g / 1.02 lb \oplus 12
8307700001



BOLTS
Weight: 30 g / 0.07 lb \oplus 50
8306100001



PROTAPER CLAMP Ø25-Ø27 mm (0.98-1.06") tapered
Weight: 110 g / 0.24 lb \oplus 50
8311000001



MAGURA CLAMP Ø26-Ø28,5 mm (1.02-1.12") tapered
Weight: 98 g / 0.22 lb \oplus 50
8311100001



SPOILER FOR INTEGRAL HANDGUARD (pair)
Weight: 15 g / 0.03 lb \oplus 12
● 8305400001 black



LEVER MOUNTING SYSTEM
Weight: 115 g / 0.25 lb \oplus 10

- 8306500001 KTM SX/EXC (07-13), HUSQVARNA TC/TE (13)
- 8306500011 KTM SX/EXC (14-), HUSQVARNA TC/TE (14-)
- 8306500002 HONDA CR (10-), HONDA CRF450R (09-)
- 8306500003 YAMAHA YZ/YFZ/YZF/WR (18), KAWASAKI KXF 450 (18)
- 8306500004 SUZUKI RMZ250 (04-06), KAWASAKI KX 250 (04-)
- 8306500005 HONDA CRF250 (18), CRF450 (18) CRFX (18)
- 8306500006 SUZUKI RMZ250 (07-), RMZ450 (06-)
- 8306500007 GAS GAS (04-11)
- 8306500008 GAS GAS (12-18)
- 8306500012 BETA RR (12-)



#93 ROMAIN DUMONTIER
DUMONTIER RACING TEAM
ENDUROGP RIDER



*Me light your
way*

HEADLIGHTS

LOOKOS
HALO LED
HMX LED
HALO
IMX
LMX
MMX
HMX
EXURA

TAIL LIGHTS

RSP LED 3.0
RSP LED 2.0
RS LED
RS LIGHT

HEADLIGHTS

OVERVIEW

LED HEADLIGHTS



LOOKOS SOLAR P.34

LOOKOS STANDARD P.34

HALO LED P.35

HMX LED P.36

LED homologation

RoHS WEEE

LED homologation

RoHS WEEE

LED homologation

RoHS ECE WEEE DOT

LED homologation

RoHS WEEE



INCANDESCENT HEADLIGHTS



MMX P.40

HMX P.41

EXURA P.41

Lamp homologation

ECE DOT SAE

Lamp homologation

ECE DOT SAE

Lamp homologation

ECE DOT SAE



HALOGEN HEADLIGHTS



HALO P.37

IMX P.38

LMX P.39

Lamp homologation
ECE DOT SAE

Lamp homologation
ECE SAE

Lamp homologation
ECE DOT SAE



TAIL LIGHTS



RSP LED 3.0 P.42

RSP LED 2.0 P.42

RS LED P.42

RS LIGHT P.42

LED homologation
ECE DOT

LED homologation
ECE

LED homologation
ECE

non homologated tail light



HEADLIGHTS AND TAIL LIGHTS STANDARDS

ECE

E-mark homologation – legislation applying to European Union as well as Asia and Australia (1958 UNECE Agreement – between the United Nations and the ECE).

DOT

Meets with Department of Transportation standards (DOT), group of technical norms and regulations applying to the United States of America. To be road legal, headlights must comply with DOT requirements.

SAE

Meets with Society of Automotive Engineers (SAE), Group of technical norms and regulations applying to the United States of America.

RoHS

Short for Directive on the restriction of the use of certain hazardous substances in electrical and electronic equipment. It restricts the use of the following six substances: Lead (Pb); Mercury (Hg); Cadmium (Cd); Hexavalent chromium (Cr6+); Polybrominated biphenyls (PBB); Polybrominated diphenyl ether (PBDE).

WEEE

The Waste Electrical and Electronic Equipment Directive (WEEE Directive) is the European Community directive 2012/19/EU on waste electrical and electronic equipment.

LOOKOS

RoHS restriction of certain hazardous substances
WEEE waste electrical and electronic equipment directive
LED LED technology
RD REGISTERED DESIGN

LOOKOS STANDARD

Headlight + battery



8659800001
white/black matte



8659800002
black/black matte

LOOKOS SOLAR

With solar panel+ battery



8659900001
white/black matte



8659900002
black/black matte



Mounting kit INCLUDED

FEATURES HEADLIGHT

Battery powered (battery included)

No wiring, cutting, crimping or soldering required for installation

Light output: 800 lumens (400 each LED)

Perfect for MX and electric bikes

Battery includes connection terminals for optional wiring connections

Stable light, with no light flicker

LED Power output 2 x 5W 15° 12V high-power LED

Slim shape

Has passing and driving beam

Hard-coated, optical clear polycarbonate lens cover for protection

Universal mounting system

Headlight extensions and rubber straps for vibration reduction included

Graphics: Polispport decals

FEATURES BATTERY

Battery: NiMH, 1 pack of 12V; 2,2A

Run-time: 4,5h on low, 2h on high setting

Battery charger included. Charging time with wall charger: 3h

High/Low and On/Off switch included

Battery life indicator and charging indication

PARTS INCLUDED

1 headlight Lookos (standard or solar version)

2 LED bulb 5W 15° 12V

1 battery

1 wall charger

3 household power plug adapters (USA, UK, EU)

Headlight extensions

Vibration reduction straps

PACKAGING DETAILS

Packed in blister

LOOKOS STANDARD VERSION

Weight: 1740 g / 3.85 lb

4 (master box)

LOOKOS SOLAR VERSION

Weight: 1790 g / 3.95 lb

4 (master box)

VIDEO



WIRING DIAGRAM

Standard / Solar Version

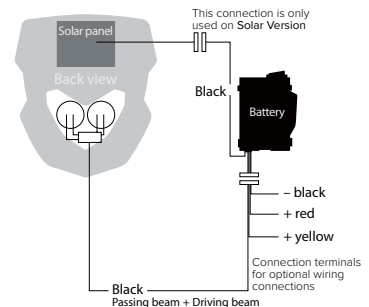

SPARE PARTS AVAILABLE See page 43

RoHS restriction of certain hazardous substances
DOT department of transportation
ECE economic commission for Europe
WEEE waste electrical and electronic equipment directive
LED LED technology

HALO LED



Mounting kit included ✓

FEATURES

- LED Illumination – 100% LED Technology
- Homologated LED light for road use in Europe (ECE approved) and USA (DOT approved)
- Passing beam output: 508 lumens – 13.2V; 7.3W
- Driving beam output: 1007 lumens – 13.2V; 14.7W
- Stable light, with no flicker during low and high rpm
- Produces a symmetrical passing beam and/or driving beam. No difference between right/left hand drive
- Cool white light providing optimal brightness
- Long-Lasting Led bulb
- More energy efficient than Halogen light bulbs
- Connections: Standard 0.62" plug connector (4 circuits)
- Universal mounting system
- Headlight extensions (20 and 40 mm) and rubber for vibration reduction included
- Works with DC current only
- Graphics: Polisport decals

PARTS INCLUDED

- 1 headlight Halo Led
- 1 led bulb
- Headlight extensions
- Vibration reduction straps

PACKAGING DETAILS

- Packed in blister
- Weight: 780 g / 1.72 lb
- 8 (master box)

SPARE PARTS AVAILABLE See page 43

WIRING DIAGRAM

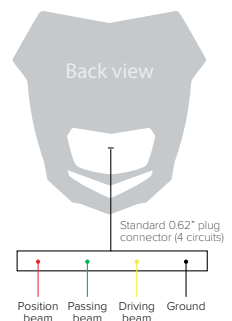

HMX LED

RoHS | WEEE | LED
restriction of certain hazardous substances | waste electrical and electronic equipment directive | LED technology



8657100001
white



8657100002
black



FEATURES

LED illumination – 100% LED technology

Light output: 800 lumens (400 each LED)

LED bulb 5W 15° 12V

Electronic circuit developed to be used in two and four strokes motorcycles

Has passing and driving beam

Stable light, with no flicker during low and high rpm

Cool white light providing optimal brightness

Long-lasting LED light bulbs

Universal mounting system

Connections: Striped wires

Protective transparent polycarbonate lens cover

Headlight extensions (20 and 40 mm) and rubber straps for vibration reduction included

Graphics: Polysport decals

PARTS INCLUDED

1 headlight HMX Dual LED

2 LED bulb 5W 15° 12V

Headlight extensions

Vibration reduction straps

PACKAGING DETAILS

Packed in blister

Weight: 972 g / 2.14 lb

⊞ 5 (master box)

WIRING DIAGRAM

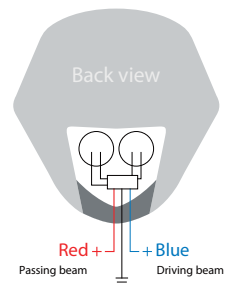

SPARE PARTS AVAILABLE See page 43

ECE | **DOT** | **SAE** | **Ho**
economic commission for Europe | department of transportation | SAE society of automotive engineers | halogen lamp

HALO



8657400001
white/black



8657400002
black



8657400003
yellow RM 01/black



8657400004
orange KTM/black



8657400005
blue yam 98/black



8657400006
red CR 04/black



8657400007
green 05/black



MOUNTING KIT INCLUDED

FEATURES

Meets the following standards: ECE; SAE; DOT

Homologated for road use in Europe and USA

H51 35/35W 12V halogen lamp and a W5W 5W 12V lamp

Connections: female UP 2805310

Universal Mounting system

Heat resistant plastic headlight support

Has driving, passing, and position beam

Powerful and longstanding

Headlight extensions (20 and 40 mm) and rubber straps for vibration reduction included

Adjustable headlight beam

Graphics: Polisport decals

PARTS INCLUDED

1 Halo headlight

1 H51 halogen lamp

1 W5W 5W 12V lamp

Headlight extensions

Vibration reduction straps

PACKAGING DETAILS

Packed in blister

Weight: 780 g / 1.71 lb

⊗ 8 (master box)

WIRING DIAGRAM

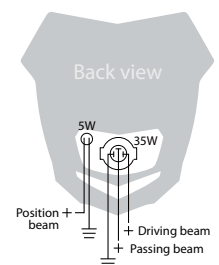

SPARE PARTS AVAILABLE See page 43

IMX

ECE
economic
commission
for Europe

SAE
SAE society
of automotive
engineers

Ho
halogen
lamp



8656500001
white



8656500002
black



FEATURES

Meets the following standards: ECE; SAE

Homologated for road use in Europe

Headlamp bulb 55W 12V and a 55W 12V H3 fog lamp

Has driving, position beam, and fog light

Universal Mounting system

Protective transparent polycarbonate lens cover

Heat resistant plastic headlight support

Headlight extensions (20 and 40 mm) and rubber straps for vibration reduction included

Graphics: Polisport decals

PARTS INCLUDED

1 IMX dual headlight

1 headlamp bulb 55W 12V

1 headlamp bulb 55W 12V H3 fog lamp

Clear lens

Headlight extensions

Vibration reduction straps

PACKAGING DETAILS

Packed in carton box with colored poster

Weight: 1224 g / 2.7 lb

⊞ 6 (master box)

WIRING DIAGRAM

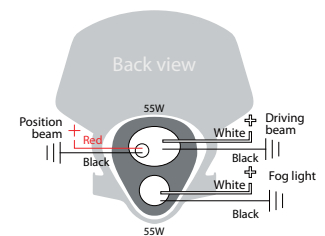

SPARE PARTS AVAILABLE See page 43

ECE | **DOT** | **SAE** | **Ho**
economic commission for Europe | department of transportation | SAE society of automotive engineers | halogen lamp

LMX

-  8657600001
white
-  8657600002
black
-  8657600003
yellow RM 01
-  8657600004
orange KTM
-  8657600005
blue yam 98
-  8657600006
red CR 04
-  8657600007
green 05



39

FEATURES

Meets the following standards: ECE; SAE; DOT
 Homologated for road use in Europe and USA
 HSI 35/35W 12V halogen lamp and a W5W 5W 12V lamp
 Connections: female UP 2805310
 Universal Mounting system
 Heat resistant plastic headlight support
 Has driving, passing and position beam
 Powerful and longstanding
 Headlight extensions (20 and 40 mm) and rubber straps for vibration reduction included
 Adjustable headlight beam
 Graphics: Polisport decals

PARTS INCLUDED

1 LMX headlight
 1 HSI halogen lamp
 1 W5W 5W 12V lamp
 Headlight extensions
 Vibration reduction straps

PACKAGING DETAILS

Packed in blister
 Weight: 725 g / 1.60 lb
 ⊕ 6 (master box)

WIRING DIAGRAM

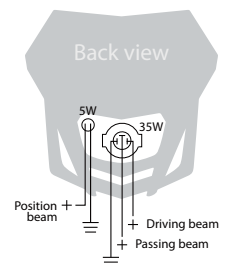

SPARE PARTS AVAILABLE See page 43

MMX

ECE | **DOT** | **SAE** | **IN**
economic | department | SAE society | incandescent
commission | of | of automotive | lamp
for Europe | transportation | engineers



8663500001
white



8663500002
black



8663500003
blue yam 98



8663500004
yellow RM 01



8663500005
orange KTM



8663500006
red CR 04



8663500007
green 05



MOUNTING KIT
INCLUDED

FEATURES

Meets the following standards: ECE; SAE; DOT
Homologated for road use in Europe and USA

35W 12V S2 Headlamp bulb

4W 12V position beam

Connections: female terminals 2,80x0,5mm

Universal Mounting system

High impact resistance

Has driving, passing, and position beam

Headlight extensions (20 and 40 mm) and rubber straps for vibration reduction included.

Adjustable headlight beam

Graphics: Polisport decals

PARTS INCLUDED

1 MMX headlight

1 35W 12V S2 headlamp bulb

1 4W 12V running light

Headlight extensions

Vibration reduction straps

PACKAGING DETAILS

Packed in plastic bag

Weight: 620 g / 1.37 lb

⊗ 6 (master box)

WIRING DIAGRAM

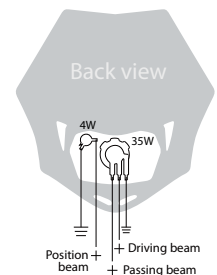

SPARE PARTS AVAILABLE See page 43

ECE | **DOT** | **SAE** | **IN**
economic commission for Europe | department of transportation | SAE society of automotive engineers | incandescent lamp



8662800001
white



8662800002
black

FEATURES

Meets the following standards: ECE; SAE; DOT
 Homologated for road use in Europe and USA
 35W 12V S2 headlamp bulb
 4W 12V position beam
 Connections: female terminals 2,80x0,5 mm
 Has driving, passing, and position beam
 Headlight extensions (20 and 40 mm) and rubber straps included
 Adjustable headlight beam
 Graphics: Polisport decals

PARTS INCLUDED

1 HMX headlight
 1 35W 12V S2 headlamp bulb
 1 4W 12V running light
 Headlight extensions
 Vibration reduction straps

PACKAGING DETAILS

Packed in blister
 Weight: 620 g / 1.37 lb
 ☎ 6 (master box)

SPARE PARTS AVAILABLE See page 43



HMX

MOUNTING KIT INCLUDED ✓

WIRING DIAGRAM

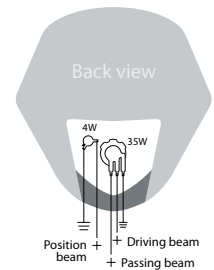

ECE | **DOT** | **SAE** | **IN** | **DI**
economic commission for Europe | department of transportation | SAE society of automotive engineers | incandescent lamp | dual injection



8663800002
black



8663800005
white

FEATURES

Meets the following standards: ECE; SAE; DOT
 Homologated for road use in Europe and USA
 35W 12V S2 Headlamp bulb
 4W 12V position beam
 Connections: female terminals 2,80x0,5 mm
 Bi-material – rubber and polypropylene
 Has driving, passing, and position beam
 Headlight extensions (20 and 40 mm) and rubber straps included
 Adjustable headlight beam
 Graphics: Polisport decals

PARTS INCLUDED

1 Exura headlight
 1 35W 12V S2 headlamp bulb
 1 4W 12V running light
 Headlight extensions
 Vibration reduction straps

PACKAGING DETAILS

Packed in carton box with full color graphics
 Weight: 965 g / 2.13 lb
 ☎ 6 (master box)

SPARE PARTS AVAILABLE See page 43



EXURA

MOUNTING KIT INCLUDED ✓

WIRING DIAGRAM

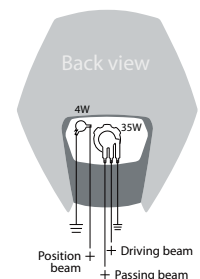

TAIL LIGHTS

FOR REAR FENDERS

RSP LED 3.0

HOMOLOGATED TAIL LIGHT
(rear light + stop light + License Plate Light)

ECE | DOT

economic
commission
for Europe | department
of
transportation



TAIL LIGHT
Weight: 145 g / 0.32 lb ⚙ 15
● 8571100001 red light



RS LIGHT

NON HOMOLOGATED TAIL LIGHT
(Rear light + Stop light)

TAIL LIGHT - 12V 21/5W
Weight: 324 g / 0.71 lb ⚙ 10
● 8563000001 red light



RSP LED 2.0

HOMOLOGATED TAIL LIGHT
(Rear light + Stop light + License plate light)

TAIL LIGHT E11 - 12V 0,9/0,06W LED LAMP
Weight: 300 g / 0.66 lb ⚙ 18
● 8565900001 red light

ECE
economic
commission
for Europe





















RS LED

HOMOLOGATED TAIL LIGHT
(Rear light + Stop light)

TAIL LIGHT E4 - 12V 11/0,2W LED lamp
Weight: 157 g / 0.35 lb ⚙ 15
● 8569500001 red light

ECE
economic
commission
for Europe



<p>LOOKOS</p> <p>LED LAMP 5W 15° 12V + CABLING 2 LED bulbs and cabling for assembly ⊗ 7 8678100017</p> 	<p>BATTERY Weight: 785 g / 1.73 lb ⊗ 10 ● 8663100001 black</p> 	<p>HEADLIGHT EXTENSIONS Includes two pairs – 20mm and 40mm extensions ⊗ 50 8678300002</p> 	<p>VIBRATION REDUCTION STRAPS ⊗ 480 8671100001</p> 
<p>HALO LED</p> <p>LED LAMP Low beam: 73W / 0.55A 13.2V High beam: 14.7W / 1.11A 13.2V ⊗ 4 8678100019</p> 	<p>HEADLIGHT REMOVABLE NUMBER PLATE Weight: 112 g / 0.25 lb ⊗ 6</p> <ul style="list-style-type: none"> ○ 8657400017 white ● 8657400018 black ● 8657400021 blue yam 98 ● 8657400019 yellow RM 01 ● 8657400020 orange KTM ● 8657400022 red CR 04 ● 8657400023 green 05 		
<p>HMX LED</p> <p>LED LAMP 5W 15° 12V ⊗ 18 8678100010</p> 			
<p>IMX</p> <p>HEADLAMP 55W 12V Project fog light ⊗ 9 8678100003</p>  <p>HEADLAMP 55W 12V Driving beam clear lens ⊗ 9 8678100004</p> 	<p>POLYCARBONATE LENS + BOLTS ⊗ 50 8662600001</p> 		
<p>HALO</p> <p>HS1 HALOGEN LAMP 35/35W 12V The angle of the headlight beam is adjustable ⊗ 4 8678100006</p> 	<p>HEADLIGHT REMOVABLE NUMBER PLATE Weight: 112 g / 0.25 lb ⊗ 6</p> <ul style="list-style-type: none"> ○ 8657400017 white ● 8657400018 black ● 8657400021 blue yam 98 ● 8657400019 yellow RM 01 ● 8657400020 orange KTM ● 8657400022 red CR 04 ● 8657400023 green 05 		
<p>LMX</p> 			
<p>HMX MMX EXURA</p> <p>HEADLAMP 35W 12V The angle of the headlight beam is adjustable ⊗ 5 8678100005</p> 			
<p>RSP LED 3.0</p> <p>LED LIGHT ⊗ 20 8678100018</p> 			
<p>RSP LED 2.0</p> <p>LED LIGHT ⊗ 20 8678100012</p> 			
<p>RS LED</p> <p>LED LIGHT ⊗ 20 8678100014</p> 			
<p>RS LIGHT</p> <p>HALOGEN LAMP ⊗ 15 8678100015</p> 			





Our bike's best friends

PERFORMANCE PARTS & ACCESSORIES

PROOCTANE

DISC & BOTTOM FORK PROTECTOR

UPPER FORK PROTECTORS

IGNITION COVER PROTECTORS

CLUTCH COVER PROTECTORS

PERFORMANCE CHAIN GUIDE

SWINGARM PROTECTORS

RADIATOR LOUVERS AND MESH

BIKE MAT

LIFT BIKE STAND

BIKE STAND BASIC

SKID PLATE

TRACK MARKER

TRIPOD

OTHER ACCESSORIES

PERFORMANCE PARTS & ACCESSORIES

OVERVIEW

TRACK ACCESSORIES

 <p><i>NEW</i></p>	 <p><i>NEW</i></p>		 <p><i>NEW</i></p>
<p>PROOCTANE P.48</p>	<p>BIKE STAND BASIC P.64</p>	<p>TRACK MARKER P.70</p>	<p>OTHER ACCESSORIES P.71</p>
<p>●</p>	<p>●</p>		

FOLDABLE ACCESSORIES

			
<p>BIKE MAT P.62</p>	<p>LIFT BIKE STAND P.66</p>	<p>BIKE STAND P.68</p>	<p>TRIPOD P.68</p>
<p>●●●●●●●●</p>	<p>●●●●●●●●</p>	<p>○●●●●●●●</p>	<p>●●</p>

FRONT FENDERS

			
<p>FREEFLOW P.72</p>	<p>EXURA P.72</p>	<p>SM LINE P.73</p>	<p>SUPERMOTO P.73</p>
<p>○●●●●●●●</p>	<p>○●</p>	<p>○●●●●●●●</p>	<p>○●●●●●●●</p>

PERFORMANCE PARTS



NEW

UPPER FORK PROTECTORS P.52



NEW

DISC & BOTTOM FORK PROTECTOR P.50



NEW



BOTTOM FORK PROTECTOR P.51



PERFORMANCE PARTS



NEW MODELS

IGNITION COVER PROTECTORS P.54



NEW MODELS

CLUTCH COVER PROTECTORS P.56

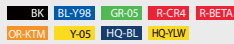

PERFORMANCE CHAIN GUIDE P.58



PERFORMANCE PARTS



NEW MODELS

SWINGARM PROTECTORS P.59

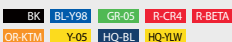

NEW MODELS

RADIATOR LOUVERS & MESH P.60



NEW MODELS

SKID PLATE P.69



PROOCTANE *NEW*

UTILITY CAN

ADR European Agreement concerning the International Carriage of Dangerous Goods by Road

FEATURES

Made from high quality translucent HDPE with heavy-duty wall thickness
Homologated has a portable fuel container for Europe
Complies with ADR standards
Highly durable and leak-proof cap and walls
Includes transportation cap
Ergonomically designed handle for transport
Two handle design to help the filling process
Reinforced ribbed bottom
Oil/Fuel Mixer Included and attached to the Fuel Jug
Free area to customize with name and/or number
Oil/Fuel mix gauge on the cap to identify the fuel mix
Use cap for transport
Non-slip bottom
Fill Hose and Quick Fill Spout available as spare parts
Available in 2 different capacities – 10 L / 2.64 Gallons; 20 L / 5.28 Gallons

PARTS INCLUDED

1 Polisport Utility can
1 Transportation cap

PACKAGING DETAILS

Polisport ProOctane 10L
Weight: 2800 g / 6.19 lb ☎ 1
● 8464600001 red

Polisport ProOctane 20L
Weight: 3800 g / 8.4 lb ☎ 1
● 8460000001 red

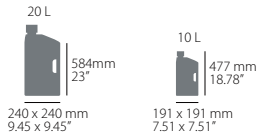

OPTIONAL SPARE PARTS

QUICK FILL SPOUT

Quick Fill Spout compatible with KTM tanks
Quick Fill Spout for an extremely fast pour rate
Quick Fill Spout has auto shut-off system to avoid fuel spillage
Quick fill Spout diameter: 37mm
Easy to use, with no spills or mess
☎ 6
8152800001

FILL HOSE + CAP

Fill Hose 300mm long
Fill Hose includes tube bender making filling easier
☎ 6
8152700001

CAN CAP

☎ 6
8152900001





DISC & BOTTOM FORK NEW PROTECTOR

PERFORMANCE PART

FEATURES

- High impact and abrasion resistant plastic guards
- Complete protection of the brake disc and bottom fork guard
- Easy and quickly installed. No need to disassemble the wheel
- Perfect protection from rocks and roost
- Extended protection. Also guards the brake caliper
- Accepts oversized 295 mm brake discs
- Air intakes to cool Brake Disc
- Disc Protector only works together with Bottom Fork Guard
- Model specific Bottom Fork Guards are required
- Bottom Fork Guards can be used separately (Sold Separately)
- Polisport design enhances the look of your bike
- Includes all mounting hardware
- Available in white, black and brand colors
- Developed to work with stock forks only

DISC PROTECTOR + BOTTOM FORK GUARD

PACKAGING DETAILS

Packed in plastic bag
Weight: 573 g / 1.26 lb  12

PARTS INCLUDED



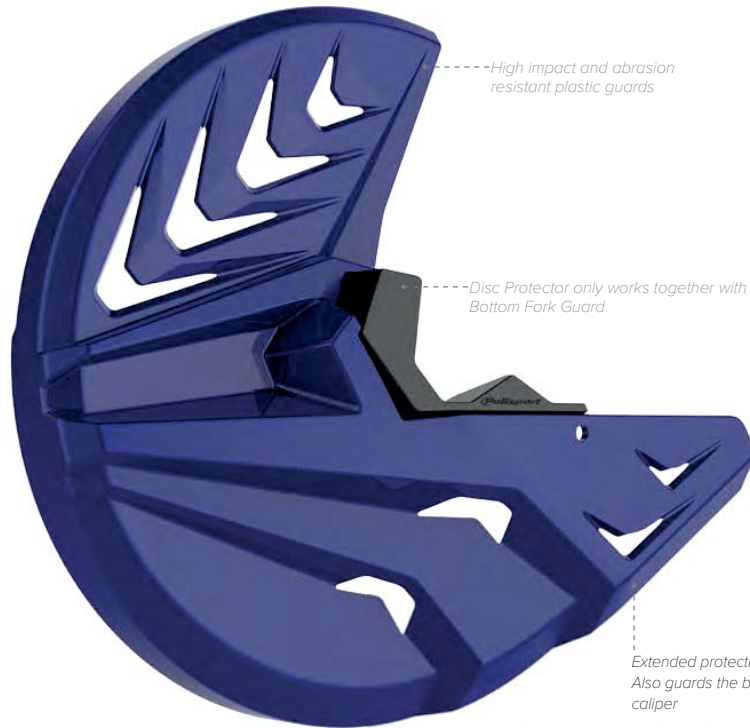



Polisport Disc Protector + Bottom Fork Guard
Mounting Hardware









MOUNTING KIT
INCLUDED 

DISC + BOTTOM FORK PROTECTOR







YAMAHA

YZ125/250	08-18	 BK	8151000001		10
		 WH	8151000002		10
		 BL-Y98	8151000003		10
Y250/450F	08-17	 BK	8151000001		10
		 WH	8151000002		10
		 BL-Y98	8151000003		10









KAWASAKI

KX250F	13-18	 BK	8151100001		10
		 WH	8151100002		10
		 GR-05	8151100003		10
KX450F	15-18	 BK	8151200001		10
		 WH	8151200002		10
		 GR-05	8151200003		10













HONDA

CRF250R	15-18	 BK	8151300001		10
		 WH	8151300002		10
		 R-CR4	8151300003		10
CRF450R	15-18	 BK	8151400001		10
		 WH	8151400002		10
		 R-CR4	8151400003		10



HUSQVARNA

TC / FC	14	 BK	8151500001		10
		 WH	8151500002		10
		 BK	8151600001		10
TE / FE	15-18	 WH	8151600002		10
		 BK	8151500001		10
		 WH	8151500002		10
	16-18	 BK	8151600001		10
		 WH	8151600002		10

KTM

SX / SXF / XC / XC-F	03-14	 BK	8151500001		10
		 WH	8151500002		10
		 OR-K16	8151500003		10
15-18	 BK	8151600001		10	
	 WH	8151600002		10	
	 OR-K16	8151600003		10	
EXC/EXC-F/ /XC-W / XCF-W	03-15	 BK	8151500001		10
		 WH	8151500002		10
		 OR-K16	8151500003		10
16-18	 BK	8151600001		10	
	 WH	8151600002		10	
	 OR-K16	8151600003		10	

HUSABERG

TE / FE	09-14	 BK	8151500001		10
		 WH	8151500002		10



NEW BOTTOM FORK PROTECTOR

PERFORMANCE PART

High impact and abrasion resistant plastic guards



Perfect fit to the fork guard

MOUNTING KIT INCLUDED

BOTTOM FORK PROTECTOR

PACKAGING DETAILS

Packed in plastic bag
Weight: 261 g / 0.58 lb 16

PARTS INCLUDED

1 Bottom Fork Protector
Mounting Hardware



BOTTOM FORK PROTECTOR

YAMAHA

YZ125/250	08-18	BK	8151700001		10
		WH	8151700002		10
		BL-Y98	8151700003		10
Y250/450F	08-17	BK	8151700001		10
		WH	8151700002		10
		BL-Y98	8151700003		10

KAWASAKI

KX250F	13-18	BK	8151800001		10
		WH	8151800002		10
		GR-05	8151800003		10
KX450F	15-18	BK	8151900001		10
		WH	8151900002		10
		GR-05	8151900003		10

HONDA

CRF250R	15-18	BK	8152100001		10
		WH	8152100002		10
		R-CR4	8152100003		10
CRF450R	15-18	BK	8152200001		10
		WH	8152200002		10
		R-CR4	8152200003		10

HUSQVARNA

TC / FC	14	BK	8152300001		10
		WH	8152300002		10
		BK	8152400001		10
TE / FE	14-15	WH	8152400002		10
		BK	8152300001		10
		WH	8152300002		10
	16-18	BK	8152400001		10
		WH	8152400002		10

KTM

SX / SXF / XC / XC-F	03-14	BK	8152300001		10
		WH	8152300002		10
		OR-K16	8152300003		10
	15-18	BK	8152400001		10
		WH	8152400002		10
		OR-K16	8152400003		10
EXC/EXC-F/ /XC-W / XCF-W	03-15	BK	8152300001		10
		WH	8152300002		10
		OR-K16	8152300003		10
	16-18	BK	8152400001		10
		WH	8152400002		10
		OR-K16	8152400003		10

HUSABERG

TE / FE	09-14	BK	8152300001		10
		WH	8152300002		10



UPPER FORK PROTECTORS *NEW*

PERFORMANCE PART



8463500001
black



8463500002
white



8463500003
orange ktm



8463500004
blue yam98



8463500005
red cr04



8463500006
green 05



8463500007
yellow rm

FEATURES

High impact resistance plastic guard

Complete protection of the upper fork tubes

Easy and quick installation

Perfect protection from rocks and roost

Keeps the fork upper tubes looking like new

Part works with different diameter sized forks (from 50 to 60 mm)

Easy to remove and reassemble when washing the bike

Polisport design enhances the look of your bike

Includes re-usable zip ties for assembly

Engraved precut lines for length adjustment (from 228 to 252 mm)

Available in white, black and brand colors

PARTS INCLUDED

1 Pair of Upper Fork Guards

Plastic Cable Ties

Protective Foam

PACKAGING DETAILS

Packed in plastic bag

Weight: 200 g / 0.44 lb \oplus 12



IGNITION COVER PROTECTORS

PERFORMANCE PART

FEATURES

- Abrasion and impact resistant
- Built-in rubber o-ring
- Easy and intuitive installation
- Hard shell in hard resistant pa6 (polyamide)
- Perfect fit to the Ignition Cover
- Optimum protection against rock impacts
- No need to disassemble the ignition cover for installation
- Free clearance to the oil filter cover and cap
- All mounting hardware included to install the part
- Resistant to high, continuous temperatures
- Available in black and brand colors
- Polisport exclusive design

PARTS INCLUDED

- Ignition Cover Protectors
- Mounting Hardware

PACKAGING DETAILS

- Packed in plastic bag
- Weight = 100 g / 0.22 lb

NEW
MODELS

Perfect fit
To the ignition cover

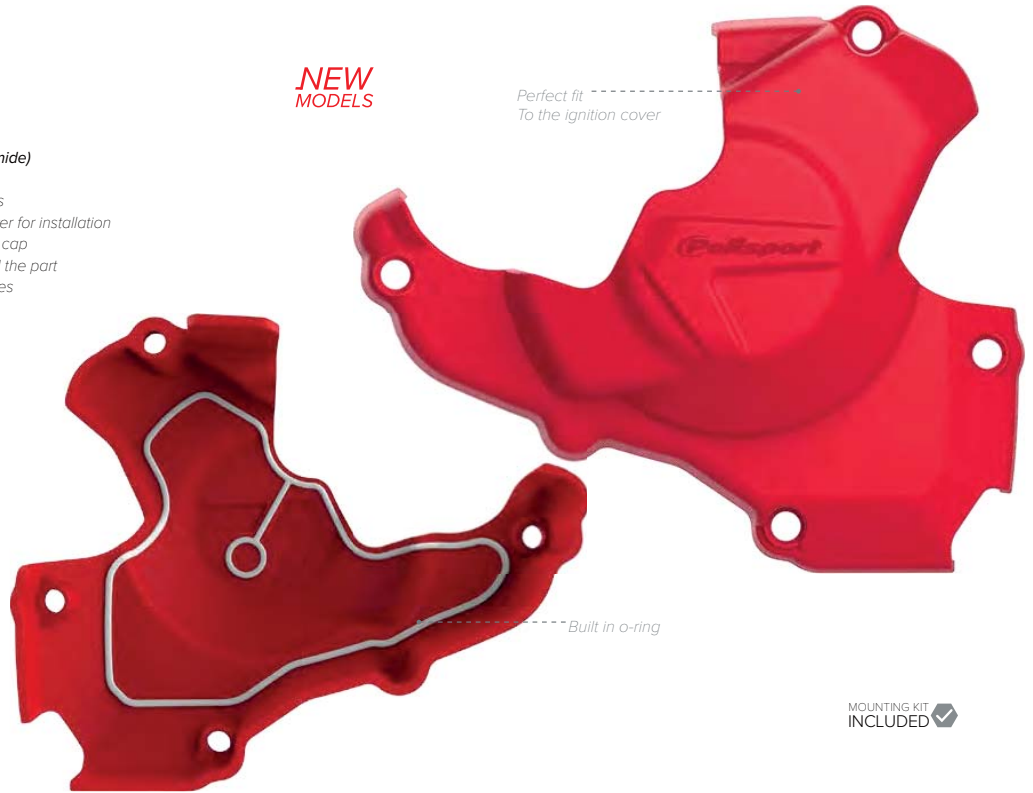

YAMAHA			
YZ125	NEW 05-18	BK	8464400001 8
	NEW	BL-Y98	8464400002 8
YZ250	NEW 00-18	BK	8464500001 8
	NEW	BL-Y98	8464500002 8
YZ250F	14-18	BK	8460600001 8
		BL-Y98	8460600002 8
YZ450F	14-17	BK	8460700001 8
		BL-Y98	8460700002 8
KAWASAKI			
KX250F	13-16	BK	8460800001 8
		GR-05	8460800002 8
	NEW 17-18	BK	8463800001 10
	NEW	GR-05	8463800002 10
KX450F	16-18	BK	8460900001 8
		GR-05	8460900002 8
HONDA			
CRF250R	10-17	BK	8461000001 10
		R-CR4	8461000002 10
CRF450R	10-16	BK	8461200001 10
		R-CR4	8461200002 10
	NEW 17-18	BK	8462700001 10
	NEW	R-CR4	8462700002 10
CRF450RX	NEW 17-18	BK	8462700001 10
	NEW	R-CR4	8462700002 10

KTM			
EXC 125	NEW 17-18	BK	8464100001 6
	NEW	OR-KTM	8464100002 6
EXC 250 / 300	NEW 11-16	BK	8464300001 6
	NEW	OR-KTM	8464300002 6
EXC-F / XCF-W 250	14-16	BK	8461300001 6
		OR-KTM	8461300002 6
EXC-F / XCF-W 350	12-16	BK	8461300001 6
		OR-KTM	8461300002 6
EXC-F 250 / 350	17-18	BK	8464000001 6
		OR-KTM	8464000002 6
EXC-F 450 / 500	NEW 17-18	BK	8463900001 6
	NEW	OR-KTM	8463900002 6
SX 125 / 150	NEW 16-18	BK	8464100001 6
	NEW	OR-KTM	8464100002 6
SX-F / XC-F 250 / 350	16-18	BK	8461400001 6
		OR-KTM	8461400002 6
SX-F 250	13-15	BK	8461500001 6
		OR-KTM	8461500002 6
SX-F 450	NEW 16-18	BK	8463900001 6
	NEW	OR-KTM	8463900002 6
XC 250 / 300	NEW 12-16	BK	8464300001 6
	NEW	OR-KTM	8464300002 6
XC-F 250	14-15	BK	8461500001 6
		OR-KTM	8461500002 6
SX-F / XC-F 350	12-15	BK	8461500001 6
		OR-KTM	8461500002 6
Freeride 350	13-17	BK	8461300001 6
		OR-KTM	8461300002 6
Freeride 250 R	NEW 15-17	BK	8464300001 6
	NEW	OR-KTM	8464300002 6

HUSQVARNA			
TC 125	NEW 16-18	BK	8464100001 6
	NEW	HQ-BL	8464100003 6
FE 250/350	14-16	BK	8461300001 6
		HQ-BL	8461300003 6
		HQ-YLW	8461300004 6
FX 350	NEW 17-18	BK	8464000001 6
	NEW	HQ-BL	8464000003 6
FE 450/501/	NEW 16-18	BK	8463900001 6
FX 450	NEW	HQ-BL	8463900003 6
FC 250/350	14-15	BK	8461500001 6
		HQ-BL	8461500003 6
		HQ-YLW	8461500004 6
	16-18	BK	8461400001 6
		HQ-BL	8461400003 6
		HQ-YLW	8461400004 6
FC 450/	NEW 16-18	BK	8463900001 6
FS 450	NEW	HQ-BL	8463900003 6
TX 125	NEW 17-18	BK	8464100001 6
	NEW	HQ-BL	8464100003 6
TE 150	NEW 17-18	BK	8464100001 6
	NEW	HQ-BL	8464100003 6
TE 250 / 300	NEW 15-16	BK	8464300001 6
	NEW	HQ-BL	8464300003 6
BETA			
RR 250/300	NEW 13-18	BK	8463300001 10
	NEW	R-BETA	8463300002 10
X-TRAINER 300	NEW 16-18	BK	8463300001 10
	NEW	R-BETA	8463300002 10

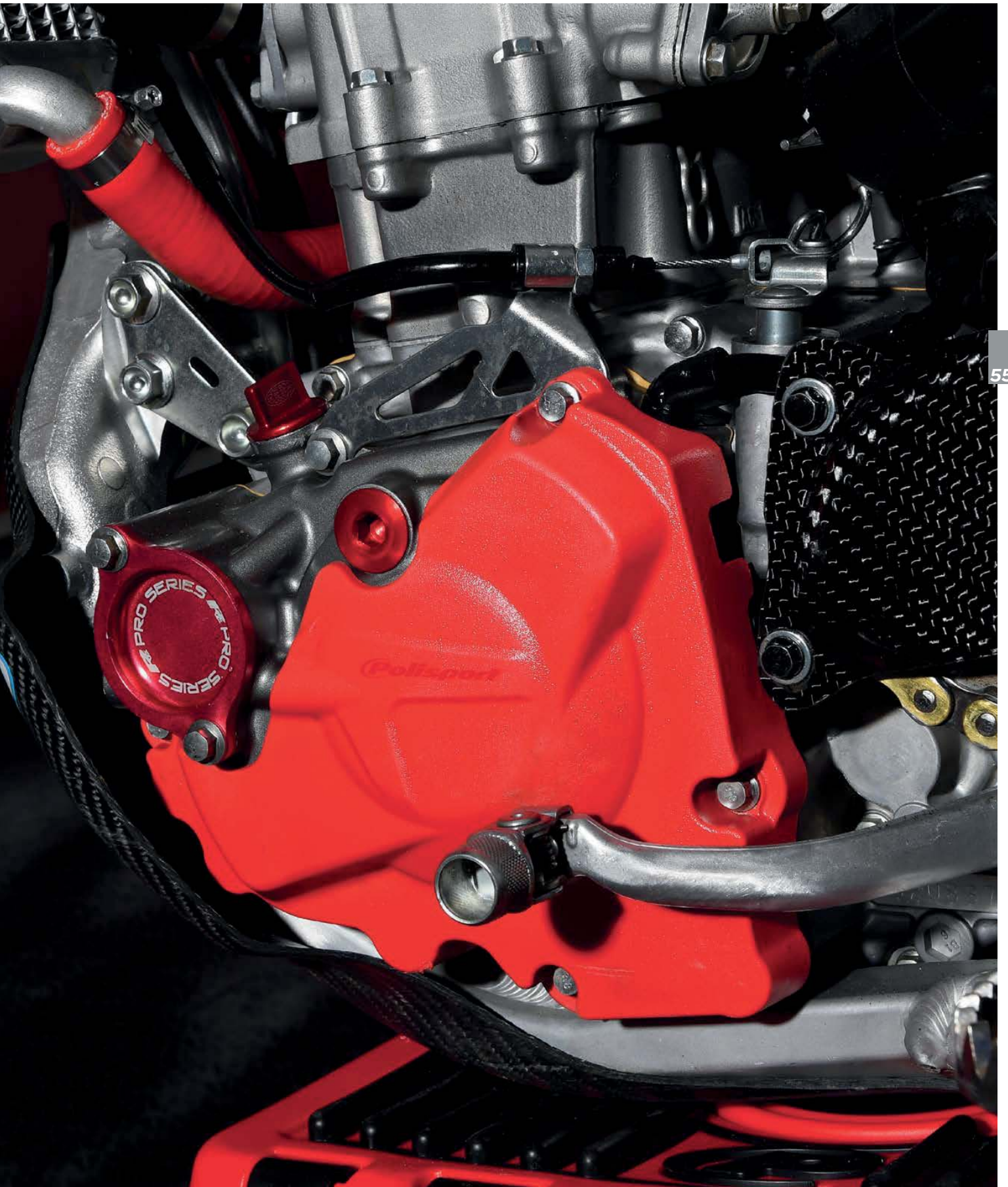

CLUTCH COVER PROTECTORS

PERFORMANCE PART

FEATURES

- Abrasion and impact resistant
- Built-in rubber o-ring
- Easy and intuitive installation
- Hard shell in hard resistant pa6 (polyamide)
- Perfect fit to the clutch cover
- Optimum protection against rocks impact
- No need to disassemble the clutch cover for installation
- All mounting hardware is included to install the part
- Resistance to high continuous temperature
- Compatible only with stock clutch covers
- Available in black and brand colors
- Polisport exclusive design

PARTS INCLUDED

- Ignition Cover Protectors
- Mounting Hardware

PACKAGING DETAILS

- Packed in plastic bag
- Weight = 95 g / 0.21lb

NEW
MODELS

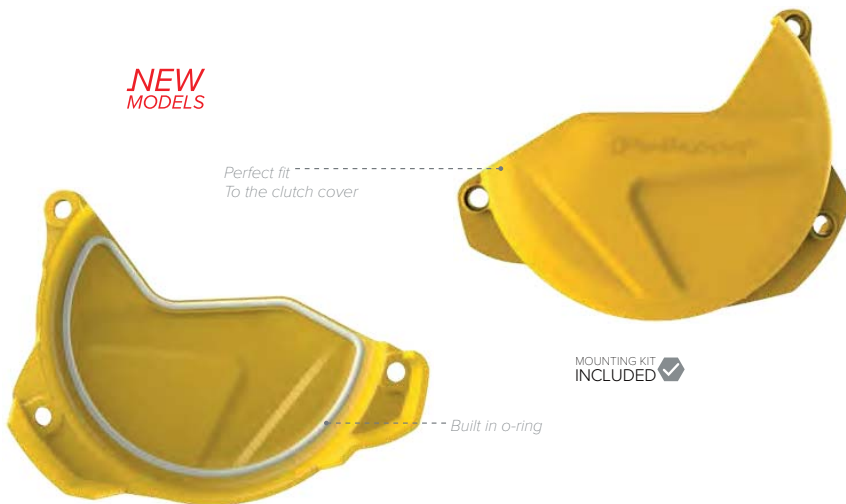

YAMAHA				
YZ125	NEW 05-18	BK	8463600001	10
	NEW	BL-Y98	8463600002	10
YZ250	NEW 00-18	BK	8463700001	10
	NEW	BL-Y98	8463700002	10
WR250	NEW 16-18	BK	8463700001	10
	NEW	BL-Y98	8463700002	10
YZ250F	14-18	BK	8454900001	10
WR250F*		BL-Y98	8454900002	10
YZ250FX	16-18	BK	8454900001	10
		BL-Y98	8454900002	10
YZ450F	11-18	BK	8458400001	10
		BL-Y98	8458400002	10
WR450F	09-15	BK	8455000001	10
		BL-Y98	8455000002	10

* from 15-17

KAWASAKI				
KX250F	09-18	BK	8435800001	10
		GR-05	8435800002	10
KX450F	06-15	BK	8440700001	10
		GR-05	8440700002	10
	16-18	BK	8454500001	10
		GR-05	8454500002	10

HONDA				
CRF250R	10	BK	8441100001	10
		R-CR4	8441100002	10
		BK	8441100001	10
CRF450R	10-16	BK	8446900001	10
		R-CR4	8446900002	10
		BK	8462800001	10
CRF450RX	NEW 17-18	BK	8462800001	10
		R-CR4	8462800002	10

SUZUKI				
RMZ250	07-18	BK	8447500001	10
		Y-05	8447500002	10
RMZ450	11-17	BK	8447600001	6
		Y-05	8447600002	6

KTM				
XC/SX 125/200	09-15	BK	8447900001	10
		OR-KTM	8447900002	10
XC/SX 125/150	16-18	BK	8460300001	6
		OR-KTM	8460300002	6
XC/SX 250/300	13-16	BK	8460200001	10
		OR-KTM	8460200002	10
	17-18	BK	8461700001	10
		OR-KTM	8461700002	10
XCF/SXF 250/350	13-15	BK	8447800001	10
		OR-KTM	8447800002	10
XCF/SXF 450	16-18	BK	8462500001	10
		OR-KTM	8462500002	10
	13-15	BK	8447700001	10
		OR-KTM	8447700002	10
EXC/XCW 125/200	09-16	BK	8447900001	10
		OR-KTM	8447900002	10
	17-18	BK	8460300001	6
		OR-KTM	8460300002	6
EXC/XCW 250/300	13-16	BK	8460200001	10
		OR-KTM	8460200002	10
	17-18	BK	8461700001	10
		OR-KTM	8461700002	10
EXCF/XCFW 250/350	12-16	BK	8447800001	10
		OR-KTM	8447800002	10
		BK	8462500001	6
EXC/XCW 450/500	12-16	OR-KTM	8462500002	6
		BK	8447700001	10
EXCF/XCFW 450/500	17-18	BK	8460500001	10
		OR-KTM	8460500002	10
Freeride 250 R	14-18	BK	8460200001	10
		OR-KTM	8460200002	10

(1) SX 250 since 2012
(2) SXF 350 since 2011
(3) EXCF 250 only from 14-16

BETA				
RR 250/300 2T	NEW 13-18	BK	8463200001	10
		R-BETA	8463200002	10
RR X Trainer 300	NEW 16-18	BK	8463200001	10
		R-BETA	8463200002	10

HUSQVARNA				
TC 125	14-15	BK	8447900001	10
		HQ-BL	8447900003	10
		HQ-YLW	8447900004	10
	16-18	BK	8460300001	6
		HQ-BL	8460300003	6
		HQ-YLW	8460300004	6
TC 250	NEW 14-16	BK	8460200001	8
		HQ-BL	8460200003	8
	NEW 17-18	HQ-YLW	8460200004	8
		BK	8461700001	10
TE 125	NEW 14-16	HQ-BL	8461700003	10
		HQ-YLW	8461700004	10
	17-18	BK	8447900001	10
		HQ-BL	8447900003	10
TE 250/300	NEW 14-16	BK	8460200001	8
		HQ-BL	8460200003	8
		HQ-YLW	8460200004	8
TE 250/300 TX 300	NEW 17-18	BK	8461700001	10
		HQ-BL	8461700003	10
FC 250/350	14-15	BK	8447800001	10
		HQ-BL	8447800003	10
		HQ-YLW	8447800004	10
FE 250/350	16-18	BK	8460400001	10
		HQ-BL	8460400003	10
		HQ-YLW	8460400004	10
FE 450/FS 450	14-16	BK	8447800001	10
		HQ-BL	8447800003	10
	17-18	HQ-YLW	8447800004	10
		BK	8460400001	10
FE 450	14-16	HQ-BL	8447700003	10
		HQ-YLW	8447700004	10
		BK	8460500001	10
FE 450/501/FX 450	17-18	HQ-BL	8460500003	10
		HQ-YLW	8460500004	10
		BK	8460500001	10



PERFORMANCE CHAIN GUIDE

PERFORMANCE PART



FEATURES

- High impact resistant outer shell
- Wear pad with exceptional performance and durability
- Outer shell works with all the different wear pads
- Can be mounted without removing the chain
- Extra long design increases the efficiency of the chain guide feeding
- Developed and perfected for off-road use
- Outer shell and wear pad are sold separately
- All the hardware to install included
- Polisport exclusive design
- Available in black and brand colors

PARTS INCLUDED

- 1 Performance Chain Guide (outer Shell + wear pad)
- Mounting hardware

PACKAGING DETAILS

- Packed in plastic bag
- Weight = 300 g / 0.66 lb



CHAIN GUIDE

YAMAHA					
YZF 250/450	09-18	BK	8458200001	6	
WRF 250/450		BL-Y98	8458200002	6	

KAWASAKI					
KXF 250/450	09-18	BK	8457600001	6	
		GR-05	8457600002	6	

HONDA					
CRF250R/450R	07-18	BK	8457700001	6	
		R-CR4	8457700002	6	

KTM					
SX/SX-F/XC/XC-F	11-18	BK	8457500001	6	
		OR-KTM	8457500002	6	
EXC/EXC-F	12-18	BK	8457500001	6	
		OR-KTM	8457500002	6	

SUZUKI					
RMZ250	07-18	BK	8458300001	6	
		Y-05	8458300002	6	
RMZ450	05-18	BK	8458300001	6	
		Y-05	8458300002	6	

HUSQVARNA					
TC/FC	14-18	BK	8457500001	6	
TE/FE		HQ-YLW	8457500003	6	
		HQ-BL	8457500004	6	

REPLACEMENT PARTS



YAMAHA					
YZF 250/450	09-18	BK	8983500001	12	
WRF 250/450					

KAWASAKI					
KXF 250/450	09-18	BK	8983300001	12	

HONDA					
CRF250R/450R	07-18	BK	8983400001	12	

KTM					
SX/SX-F/XC/XC-F	11-18	BK	8983200001	12	
EXC/EXC-F	12-18	BK	8983200001	12	

SUZUKI					
RMZ250	07-18	BK	8983600001	12	
RMZ450	05-18	BK	8983600001	12	

HUSQVARNA					
TC/FC/TE/FE	14-18	BK	8983200001	12	



OUTER SHELL (fits all wear pads)
Weight: 146,5 g / 0.32 lb 6

8983000001	BK
8983000002	OR-KTM
8983000003	GR-05
8983000004	R-CR4
8983000005	BL-Y98
8983000006	Y-05
8983000007	HQ-BL
8983000008	HQ-YLW

SWINGARM PROTECTORS

PERFORMANCE PART

NEW
MODELS



FEATURES

Hard shell in hard and resistant pa6 (polyamide)

Abrasion and impact resistant

Perfect fit

Easy to install

Lightweight

Perfect fit, no vibration noises

Available in black and brand colors

All parts needed for installation included

Adhesive foam to reduce vibration and enhance the fitting

New wider and stronger plastic cable ties

PARTS INCLUDED

Pair of swingarms protectors (plastic parts)

Plastic cable ties

2 stripes of adhesive foam

PACKAGING DETAILS

Packed in plastic bag

Weight = 399 g / 0.88 lb

MOUNTING KIT
INCLUDED

59



YAMAHA

YZ125/250	08-18	BK	8456800001	12
		BL-Y98	8456800002	12
YZ250F	05-08	BK	8984500001	12
		BL-Y98	8984500002	12
	09-18	BK	8456700001	12
		BL-Y98	8456700002	12
YZ450F	05-08	BK	8984500001	12
		BL-Y98	8984500002	12
	09-18	BK	8456700001	12
		BL-Y98	8456700002	12
YZ250FX	15-18	BK	8456700001	12
		BL-Y98	8456700002	12
WR250F	11-14	BK	8456800001	12
		BL-Y98	8456800002	12
	15-18	BK	8456700001	12
		BL-Y98	8456700002	12
WR450F	09-15	BK	8456800001	12
		BL-Y98	8456800002	12
	16-18	BK	8456700001	12
		BL-Y98	8456700002	12

KAWASAKI

KX250F	12-16	BK	8457000001	12
		GR-05	8457000002	12
	17-18	BK	8985000001	12
		GR-05	8985000002	12
KX450F	12-15	BK	8457000001	12
		GR-05	8457000002	12
	16-18	BK	8985000001	12
		GR-05	8985000002	12

HONDA

CR125R	04-07	BK	8984800001	12
		R-CR4	8984800002	12
CR250R	04-07	BK	8984800001	12
		R-CR4	8984800002	12
CRF250R	04	BK	8984800001	12
		R-CR4	8984800002	12
	11-17	BK	8456900001	12
		R-CR4	8456900002	12
CRF450R	12-16	BK	8456900001	12
		R-CR4	8456900002	12
	NEW 17-18	BK	8985700001	12
		R-CR4	8985700002	12
CRF450RX	NEW 17-18	BK	8985700001	12
		R-CR4	8985700002	12

HUSQVARNA

TC125/150/250	14-18	BK	8456500001	12
		HQ-YLW	8456500003	12
		HQ-BL	8456500004	12
FC250/350/450	14-18	BK	8456500001	12
		HQ-YLW	8456500003	12
		HQ-BL	8456500004	12
TE125/250	14-18	BK	8456500001	12
		HQ-YLW	8456500003	12
		HQ-BL	8456500004	12
TX125/300	NEW 17-18	BK	8456500001	12
		HQ-YLW	8456500003	12
		HQ-BL	8456500004	12
FE250/350/450	14-18	BK	8456500001	12
		HQ-YLW	8456500003	12
		HQ-BL	8456500004	12
FX350/450	NEW 17-18	BK	8456500001	12
		HQ-YLW	8456500003	12
		HQ-BL	8456500004	12
FE501	NEW 17-18	BK	8456500001	12
		HQ-YLW	8456500003	12
		HQ-BL	8456500004	12

SUZUKI

RMZ250	10-18	BK	8457100001	12
		Y-05	8457100002	12
RMZ450	10-17	BK	8457100001	12
		Y-05	8457100002	12

KTM

125/150 SX/XC	13-18	BK	8456500001	12
		OR-KTM	8456500002	12
250/300 SX/XC	13-18	BK	8456500001	12
		OR-KTM	8456500002	12
250/350 SX-F/ XC-F	13-18	BK	8456500001	12
		OR-KTM	8456500002	12
450 SX-F/XC-F	13-18	BK	8456500001	12
		OR-KTM	8456500002	12
125/200 EXC/ XC-W	12-18	BK	8456600001	12
		OR-KTM	8456600002	12
250/300 EXC/ XC-W	12-18	BK	8456600001	12
		OR-KTM	8456600002	12
450/500 EXC/ XC-W	12-18	BK	8456600001	12
		OR-KTM	8456600002	12
250/350 EXC-F/ XCF-W	12-18	BK	8456600001	12
		OR-KTM	8456600002	12
450/500 EXC-F/ XCF-W	12-18	BK	8456600001	12
		OR-KTM	8456600002	12

BETA

RR 250/300 2T	NEW 16-18	BK	8463400001	12
		R-BETA	8463400002	12
RR 350/480 4T	NEW 16-18	BK	8463400001	12
		R-BETA	8463400002	12
XTrainer 300	NEW 16-18	BK	8463400001	12
		R-BETA	8463400002	12

RADIATOR LOUVERS & MESH

PERFORMANCE PART

FEATURES RADIATOR LOUVERS

Resistant and durable polypropylene part
Provides the perfect airflow to the radiator
Straight forward installation

NEW
MODELS

FEATURES MESH

Protects the radiator without blocking the airflow
Can be easily clipped and unclipped on the radiator louvers without disassembling the radiator scoops
Polisport's meshes are designed to perfectly fit each radiator louver
Only compatible with Polisport radiator louvers



Easy to clip and unclip on the radiator louvers

*Mesh sold as spare part.

YAMAHA		RADIATOR LOUVERS		MESH	
YZ125/250	05-18	8985500001 24	8985600001 20		
		8985500002 24			
YZ250F	06	8458000001 25	8983900001 20		
		8458000002 25			
	07-09	8458100001 30	8983800001 20		
		8458100002 30			
10-13	8455500001 26	8458600001 20			
	8455500002 26				
14-18	8455400001 26	8458500001 20			
	8455400002 26				
YZ450F	06	8458000001 25	8983900001 20		
		8458000002 25			
	07-09	8458100001 30	8983800001 20		
		8458100002 30			
10-13	8455600001 30	8458700001 20			
	8455600002 30				
14-17	8455400001 26	8458500001 20			
	8455400002 26				
18	8464700001 18	8465200001 20			
	8464700002 18				
YZ250FX/ WR250F	15-18	8455400001 26	8458500001 20		
		8455400002 26			
WR450F	16-18	8455400001 26	8458500001 20		
		8455400002 26			

HUSQVARNA		RADIATOR LOUVERS		MESH	
TC 125/250	14-15	(1) 8455300001 30	8459700001 20		
		(1) 8455300003 30			
	16-18	(2) 8457900002 24	8983700001 20		
(2) 8457900003 24					
(2) 8457900004 24					
FC 250/ 350/ 450	14-15	8455300001 30	8459700001 20		
		8455300003 30			
	16-18	8457900002 24	8983700001 20		
8457900003 24					
8457900004 24					
TE 125/150/ 250	14-16	8455300001 30	8459700001 20		
		8455300003 30			
	17-18	8457900002 24	8983700001 20		
8457900003 24					
8457900004 24					
FE 250/350/ 450	14-16	8455300001 30	8459700001 20		
		8455300003 30			
	17-18	8457900002 24	8983700001 20		
8457900003 24					
8457900004 30					
FE501	17-18	8457900002 30	8983700001 20		
		8457900003 30			
	8457900004 30				

(1) Fits TC250 until 2016
(2) Fits TC250 from 2017 onward

KTM		RADIATOR LOUVERS		MESH	
SX 125	07-15	8455300001 30	8459700001 20		
		8455300002 30			
	16-18	8457900001 24	8983700001 20		
		8457900002 24			
SX 150	09-15	8455300001 30	8459700001 20		
		8455300002 30			
	16-18	8457900001 24	8983700001 20		
		8457900002 24			
SX 250	07-16	8455300001 30	8459700001 20		
		8455300002 30			
	17-18	8457900001 24	8983700001 20		
		8457900002 24			
SX-F 250	07-15	8455300001 30	8459700001 20		
		8455300002 30			
	16-18	8457900001 24	8983700001 20		
		8457900002 24			
SX-F 350	11-15	8455300001 30	8459700001 20		
		8455300002 30			
	16-18	8457900001 24	8983700001 20		
		8457900002 24			
SX-F 450	07-15	8455300001 30	8459700001 20		
		8455300002 30			
	16-18	8457900001 24	8983700001 20		
		8457900002 24			
SX-F 505	07-08	8455300001 30	8459700001 20		
		8455300002 30			
	EXC 125/200 /250 /300	08-16	8455300001 30	8459700001 20	
			8455300002 30		
EXC 400	09-11	8455300001 30	8459700001 20		
		8455300002 30			
	EXC 450	09-16	8455300001 30	8459700001 20	
			8455300002 30		
EXC 500	12-16	8455300001 30	8459700001 20		
		8455300002 30			
EXC-F 250	08-16	8455300001 30	8459700001 20		
		8455300002 30			
	17-18	8457900001 24	8983700001 20		
		8457900002 24			
NEW	17-18	8457900004 24			
		8457900004 24			



KTM		RADIATOR LOUVERS		MESH	
EXC-F 350	12-16	BK	845530001	BK	845970001
		OR-KTM	845530002		
	17-18	OR-KTM	845790001	BK	898370001
		BK	845790002		
		NEW WH	845790004		
EXC-F 450/500	17-18	OR-KTM	845790001	BK	898370001
		BK	845790002		
		NEW WH	845790004		
XC 150	10-15	BK	845530001	BK	845970001
		OR-KTM	845530002		
XC 200	08-09	BK	845530001	BK	845970001
		OR-KTM	845530002		
XC 250/300	08-16	BK	845530001	BK	845970001
		OR-KTM	845530002		
	17-18	OR-KTM	845790001	BK	898370001
		BK	845790002		
		NEW WH	845790004		
XC-F 250	08-15	BK	845530001	BK	845970001
		OR-KTM	845530002		
	16-18	OR-KTM	845790001	BK	898370001
		BK	845790002		
		NEW WH	845790004		
XC-F 350	11-15	BK	845530001	BK	845970001
		OR-KTM	845530002		
	16-18	OR-KTM	845790001	BK	898370001
		BK	845790002		
		NEW WH	845790004		
XC-F 450	13-15	BK	845530001	BK	845970001
		OR-KTM	845530002		
	16-18	OR-KTM	845790001	BK	898370001
		BK	845790002		
		NEW WH	845790004		

KAWASAKI		RADIATOR LOUVERS		MESH	
KX250F	13-16	BK	845590001	BK	845900001
		GR-05	845590002		
	17-18	BK	846160001	BK	846180001
		GR-05	846160002		
KX450F	12-15	BK	845600001	BK	845910001
		GR-05	845600002		
	16-18	BK	845780001	BK	898420001
		GR-05	845780002		

SUZUKI		RADIATOR LOUVERS		MESH	
RMZ250	10-18	WH	845610001	BK	845920001
		Y-05	845610002		
RMZ450	08-17	WH	845620001	BK	845930001
		Y-05	845620002		
	18	NEW BK	846480001	BK	846510001
		NEW Y-05	846480002		

HONDA		RADIATOR LOUVERS		MESH	
CR125/250	00-04	WH	845990001	BK	898410001
		R-CR4	845990002		
	05-07	WH	845980001	BK	898400001
		R-CR4	845980002		
CRF250R	10-13	WH	845630001	BK	845940001
		R-CR4	845630002		
			BK	845630003	
14-15	14-15	BK	845570001	BK	845880001
		R-CR4	845570002		
			WH	845570003	
16-17	16-17	BK	845740001	BK	845960001
		R-CR4	845740002		
18	18	NEW R-CR4	846290001	BK	846300001
		NEW WH	846290001		
CRF450R	03-04	WH	845990001	BK	898410001
		R-CR4	845990002		
	09-12	WH	845640001	BK	845950001
		R-CR4	845640002		
		BK	845640003		
13-14	13-14	BK	845580001	BK	845890001
		R-CR4	845580002		
			WH	845580003	
15-16	15-16	BK	845740001	BK	845960001
		R-CR4	845740002		
17-18	17-18	BK	846290001	BK	846300001
		R-CR4	846290002		
CRF450RX	17-18	NEW BK	846290001	BK	846300001
		NEW R-CR4	846290002		

BETA		RADIATOR LOUVERS		MESH	
RR 2T / 4T	13-18	R-BETA	845440001	BK	844870001
		WH	845440002		

BIKE MAT

FOLDABLE PIT PLASTIC MAT



8982200001
yellow RM 01/black

8982200002
orange KTM/black

8982200003
blue yam 98/black

8982200004
red CR 04/black

8982200005
green 05/black

8982200006
black

FEATURES

- Folding design
- Built-in handle for easy transportation
- Developed according to fire standards
- Precut mold allows the use of bike stands
- Easy to store (Truck; Garage; Pit)
- Embedded porous mat to avoid oil and fuel spillage (Absorbs up to 1 L / 0.26 gallons of oil/fuel)
- Resistant structure built in polypropylene
- FIM Motocross World Championship Official Podium Bike Mat
- Compatible with the majority of bike stands in the market
- Functional pockets can be used to store tools and other parts
- Easy to clean
- Available in brand colors
- No tools required
- Includes two additional porous mats

PARTS INCLUDED

- 1 bike mat
- 2 absorbent mats

PACKAGING DETAILS

Packed in carton sleeve
Weight: 10500 g / 23.14 lb
1

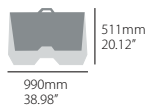
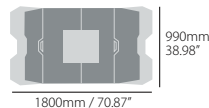

OPTIONAL REPLACEMENT PARTS

ABSORBENT MAT (2 units)

10
8982300001



VIDEO



OFFICIAL SPONSOR





BIKE STAND BASIC NEW

PIT BIKE STAND

250 kg
max 550 lbs
maximum weight



8985800001
black/gray

FEATURES

Supports 250 kg / 552 lb

Embedded functional pockets to store tools

Large free area with room for name, number and sponsor logo's

95mm hole allows easy access to drain plug for oil changes

Anti-slip top to grip bike's frame

Ultra-Lightweight, fully produced in plastic

Rubber top mat secured with clips

Rubber top mat can be replaced (sold as spare part)

Product developed in Partnership with ESAN (Escola Superior Aveiro Norte)

PARTS INCLUDED

1 Bike Stand Basic

PACKAGING DETAILS

Packed in carton box

Weight: 2,5 kg / 5.5 lb

☺ 1

315mm
12.40"



420mm
16.54"

455 mm
17.91"



OPTIONAL REPLACEMENT PARTS

RUBBER TOP + CLIPS

8985900001 **OR-KTM**

8985900002 **BL-Y98**

8985900003 **R-CR4**

8985900004 **GR-05**

8985900005 **Y-05**



esan
universidade
de aveiro

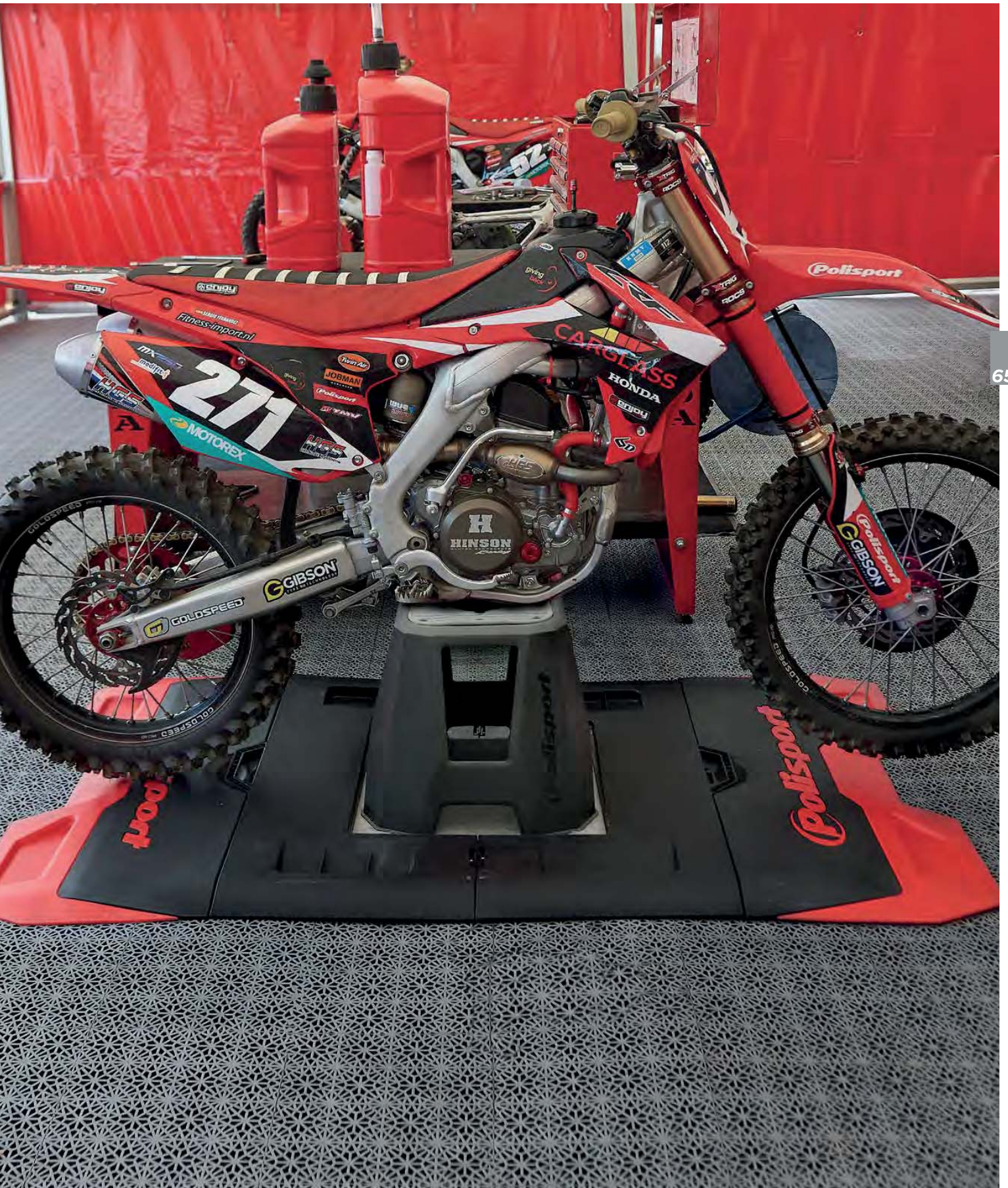

LIFT BIKE STAND

FOLDABLE PIT LIFT BIKE STAND



Strong foot pedal to lift the bike

Anti-slip top to grip the bike's frame



reddot award 2017
best of the best



Built-in Handle

Folding design
Space saving

Functional pockets to store tools



8982700001
yellow RM 01/black



8982700002
orange KTM/black



8982700003
blue yam 98/black



8982700004
red CR 04/black



8982700005
green 05/black



8982700006
black

FEATURES

Minimal effort to elevate the motorcycle

Foot pedal incorporated to lift & lower the stand

Folding design

Reinforced with metallic frame

Easy to carry with built-in handle

Anti-slip top to grip the bike's frame

Safety lock system to avoid accidents

Bi-material: polypropylene and rubber

Space saving

No tools required

Functional pockets to store tools

Lifts up to 200 kg / 440 lb

Built-in rubber pegs to avoid slipping

Available in brand colors

Decoration: Polisport screen-printed logo

PARTS INCLUDED

1 Lift Bike Stand

PACKAGING DETAILS

Packed in carton box

Weight: 5,5 kg / 12.13 lb

☎ 1



Reinforced with metallic frame



310mm
12.20"



440mm
17.32"



530mm
20.87"

330 x 260mm
13 x 10.24"

100mm
3.94"

VIDEO





BIKE STAND

FOLDABLE PIT BIKE STAND



8981500001 yellow RM 01 8981500002 orange KTM 8981500003 blue yam98 8981500004 red CR 04 8981500005 green 05 8981500006 black/white 8981500007 black

FEATURES

- Folding design. Space saving
- Easy to carry
- Highly resistant
- Up to 552 pounds / 250 kg
- Anti-slip top to grip the bike's frame
- Bi-material: polypropylene and rubber
- Injection molded rubber
- FIM Motocross World Championship Official Podium Bike Stand
- Decoration: Polisport painted and raised logo

PARTS INCLUDED

1 bike stand

PACKAGING DETAILS

Packed in carton box
Weight: 3,7 kg / 8.16 lb
⊗ 5 (master box)

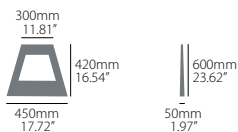

VIDEO



OFFICIAL SPONSOR



TRIPOD

FOLDABLE PIT SIDE STAND



FEATURES

- Folding design
- Space saving
- Highly resistant
- Easy to carry
- Raised Polisport logo

PARTS INCLUDED

1 Tripod pit side stand
Bolt/spacers for: Ø10, Ø14 and Ø18mm rear wheel inner diameter axles

PACKAGING DETAILS

Weight: 850 g / 1.87 lb
⊗ 12 (master box)

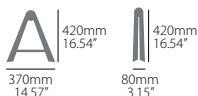

ORANGE TRIPOD DOES NOT INCLUDE THE Ø14 BUSHING

VIDEO



SKID PLATE

PERFORMANCE PART

FEATURES

- Great impact resistance
- Lightweight
- Ventilated
- Easy to install
- No vibration noises
- Thermoformed part assures better impact resistance



SKID PLATE MX

YAMAHA MX

YZ 250	05-13	BK	8375400017	5
YZ250F	06-09	BK	8375400016	5
	10-13	BK	8375400019	5
YZ450F	06-09	BK	8375400018	5
	10-13	BK	8375400020	5
	14	BK	8375400039	5

HONDA MX

CRF250R	04-09	BK	8375400004	5
	10-13	BK	8375400006	5
CRF250X	04-14	BK	8375400003	5
CRF450R	05-08	BK	8375400001	5
	09-16	BK	8375400005	5
CRF450X	05-14	BK	8375400002	5

KTM MX

EXC 125	08-15	BK	8375400007	5
SX 125	07-11	BK	8375400007	5
XC 125	07-11	BK	8375400007	5
XC W 125	08-13	BK	8375400007	5
SX 150	07-11	BK	8375400007	5
XC 150	07-11	BK	8375400007	5
EXC 200	08-15	BK	8375400007	5
SX 200	07-11	BK	8375400007	5
XC 200	07-11	BK	8375400007	5
XC W 200	08-13	BK	8375400007	5
EXC 250	08-11	BK	8375400010	5
	14-16	BK	8375400047	5
EXC-F 250	08-11	BK	8375400008	5
	12-16	BK	8375400046	5
SX 250	07-11	BK	8375400010	5
	12-15	BK	8375400047	5
SX-F 250	07-10	BK	8375400008	5
	11-12	BK	8375400014	5
	13-15	BK	8375400046	5
XC 250	07-11	BK	8375400010	5
	12-15	BK	8375400047	5
XC-F 250	07-10	BK	8375400008	5
	11-16	BK	8375400046	5
XC W 250	08-11	BK	8375400010	5
XC-F W 250	12-15	BK	8375400046	5
EXC 300	08-11	BK	8375400010	5
	14-16	BK	8375400047	5
XC 300	07-11	BK	8375400010	5
	12-15	BK	8375400047	5
XC W 300	08-11	BK	8375400010	5
EXC-F 350	12-16	BK	8375400046	5
SX-F 350	11-15	BK	8375400046	5
SX-F 450	07-08	BK	8375400009	5
	11-12	BK	8375400013	5
SX-F 505	07-08	BK	8375400009	5

SUZUKI MX

RMZ 250	10-14	BK	8375400022	5
RMZ 450	10-15	BK	8375400021	5

KAWASAKI MX

KX250F	10-15	BK	8375400023	5
--------	-------	----	------------	---

HUSQVARNA MX

FC 250	14-15	BK	8375400046	5
FE 250	14-16	BK	8375400046	5
TE 250	14-15	BK	8375400047	5
TE 300	14-15	BK	8375400047	5
FC 350	14-15	BK	8375400046	5
FE 350	14-16	BK	8375400046	5

HUSABERG MX

TE 125	12-14	BK	8375400007	5
TE 250	12	BK	8375400010	5
	14	BK	8375400047	5
FE 250	13	BK	8375400014	5
	14	BK	8375400046	5
TE 300	12	BK	8375400010	5
	14	BK	8375400047	5

SKID PLATE ENDURO

HONDA ENDURO

CRF250R	04-09	BK	8375400026	5
	11-13	BK	8375400027	5
	NEW 14-15	BK	8375400051	5
CRF250X	04-14	BK	8375400028	5
CRF450R	09-16	BK	8375400038	5
CRF450X	NEW 05-14	BK	8375400050	5

KAWASAKI ENDURO

KX450F	12-15	BK	8375400029	5
--------	-------	----	------------	---

HUSQVARNA ENDURO

TE 250	14-15	BK	8375400042	5
FE 250	14-16	BK	8375400049	5
	NEW 17	BK	8375400052	5
FC250	14-15	BK	8375400049	5
	NEW 16-17	BK	8375400052	5
TE 300	14-15	BK	8375400042	5
FE 350	14-16	BK	8375400049	5
FC350	14-15	BK	8375400049	5
	NEW 16-17	BK	8375400052	5
FC450	NEW 16-17	BK	8375400053	5
FE450	NEW 17	BK	8375400053	5

GAS GAS ENDURO

EC 200	10-11	BK	8375400024	5
	12-15	BK	8375400025	5
EC 250	10-11	BK	8375400024	5
	12-13	BK	8375400025	5
EC 300	10-11	BK	8375400024	5
	12-13	BK	8375400025	5

YAMAHA ENDURO

YZ250F	06-09	BK	8375400036	5
YZ450F	14	BK	8375400044	5
WR250F	15-17	BK	8375400054	5
YZ250	05-16	BK	8375400055	5

KTM ENDURO

EXC 125	08-16	BK	8375400030	5
SX 125	07-11	BK	8375400030	5
SX 150	09-11	BK	8375400030	5
XC 150	10-11	BK	8375400030	5
EXC 200	08-16	BK	8375400030	5
XC W 200	08-16	BK	8375400030	5
EXC 250	14-16	BK	8375400042	5
EXC-F 250	12-16	BK	8375400049	5
SX 250	12-15	BK	8375400042	5
SX-F 250	11-12	BK	8375400034	5
	13-15	BK	8375400049	5
	16-17	BK	8375400052	5
XC 250	12-15	BK	8375400042	5
XC-F 250	11-15	BK	8375400049	5
	16-17	BK	8375400052	5
XC-F W 250	12-16	BK	8375400049	5
EXC 300	14-16	BK	8375400042	5
XC 300	12-15	BK	8375400042	5
EXC-F 350	12-16	BK	8375400049	5
SX-F 350	11-15	BK	8375400049	5
	16-17	BK	8375400052	5
XC-F 350	12	BK	8375400045	5
	13-15	BK	8375400049	5
	16-17	BK	8375400052	5
XC-F W 350	12-16	BK	8375400049	5
EXC-F 450	12-16	BK	8375400048	5
SX-F 450	16-17	BK	8375400053	5
EXC 500	12-16	BK	8375400048	5

HUSABERG ENDURO

TE 125	12-14	BK	8375400030	5
TE 250	14	BK	8375400042	5
FE 250	13	BK	8375400034	5
	14	BK	8375400049	5
TE 300	14	BK	8375400042	5
FE 350	14	BK	8375400049	5

BETA ENDURO

250RR 2T	13-15	BK	8375400056	5
350RR 2T	15-17	BK	8375400056	5
350RR 4T	11-14	BK	8375400057	5
400RR 4T	11-14	BK	8375400057	5
450RR 4T	10-14	BK	8375400057	5
390RR 4T	15	BK	8375400057	5
430RR 4T	15	BK	8375400057	5
480RR 4T	15	BK	8375400057	5

TRACK MARKER

CUSTOMIZABLE TRACK ACCESSORY



1. STANDARD VERSION

Track marker with black Polisport logo printed on the front. This version doesn't include the removable plastic insert panel.

2. CUSTOMIZABLE BACK PANEL VERSION

Track marker with black Polisport logo printed on the front and includes the customizable back side insert panel. This custom version is available as a special order only, minimum quantities are required.

Customizable back side insert panel version specs:
Customizable print area of the back side insert panel:
40x250mm

Maximum number of print colors for back side insert panel: 3

3. FULLY CUSTOMIZABLE VERSION

White plastic track marker with fully customizable print on the front and on the back side insert panel. This fully custom version is available as a special order, minimum quantities are required

Full Custom version specs:

Customizable print area on the front: 26x180mm

Customizable print area on the back side insert: 40x250mm

Maximum number of print colors for back side insert panel: 3

FEATURES

Allows the easy attachment of track tape and banner strings

Extra strong ground spike with built-in drive pad

Strong and flexible upper body made of Polypropylene

Folds down when struck by a bike

Innovative swappable/replaceable rear panel logo print area

Large silkscreen imprinted logos - front and back

Fully customizable

PARTS INCLUDED

1 track marker

PACKAGING DETAILS

TRACK MARKER

Weight: 230 g / 0.51 lb

☎ 50

○ 8982000001 white

TRACK MARKER + BACK SIDE INSERT

Weight: 250 g / 0.55 lb

☎ 50

○ 8982000002 white

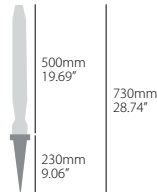

PIT BOARD

CUSTOMIZABLE TRACK ACCESSORY

FEATURES

Lightweight and easy to carry

Ergonomically designed handles

Full graphics on the back and partial graphics on the front

Dry erase area, easy to clean

Use only white board markers

Dimensions: 60x42,5 cm / 23.62" x 16.73"

PARTS INCLUDED

1 Pit board

PACKAGING DETAILS

Packed in plastic bag

Weight: 570 g / 1.26 lb ☎ 25

8982600001

Customizable
Full graphics
On the back panel



Customizable
Partial graphics
On the front panel



NEW



OIL MIXER

- 10 8152500001 250 ml / 8.5 oz
- 6 8152600001 125 ml / 4.22 oz

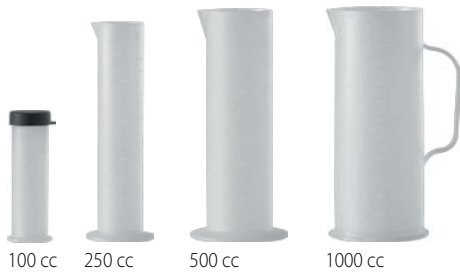

OIL BEAKERS

- 8 8453300001 1000 cc / 0.26 gal.
- 15 8453300002 500 cc / 0.13 gal.
- 15 8453300003 250 cc / 0.06 gal.
- 20 8453300004 100 cc / 0.026 gal.

ULTIMATE MUD REMOVER

Weight: 96 g / 0.21 lb 120

- 8982100001 black



MUFFLER PLUGS

- 84 8434900001 2 strokes
- 24 8434900002 4 strokes
- 5 8434900003 2 strokes (4 units) + 4 strokes (6 units)



FORK BOOTS

FORK BOOTS 215mm (length) x 28mm (top diameter) x 55mm (bottom diameter) x 11 waves

Weight: 250 g / 0.55 lb 9

- 8356000004 black

FORK BOOTS 215mm (length) x 28mm (top diameter) x 50mm (bottom diameter) x 14 waves

Weight: 220 g / 0.49 lb 20

- 8358000004 black

FORK BOOTS 250mm (length) x 32mm (top diameter) x 60mm (bottom diameter) x 20 waves

Weight: 288 g / 0.63 lb 16

- 8363000004 black

FORK BOOTS 350mm (length) x 41mm (top diameter) x 58mm (bottom diameter) x 28 waves

Weight: 622 g / 1.37 lb 10

- 8365000002 blue
- 8365000004 black
- 8365000007 red



ACCESSORIES

OIL MIXER | ULTIMATE MUD REMOVER | OIL BEAKERS
TIE DOWN CARABINER | KTM FRONT FENDER ADAPTOR KIT
FUEL FILTER | VENT + VALVE | FORK SAVER | MUFFLER PLUGS
CHAIN ROLLER



KTM FRONT FENDER ADAPTOR KIT

for SX/ SX-F 07-12; EXC/ EXC-F 08-13
includes the front fender (2016 SX model) and adaptor

Weight: 750 g / 1.65 lb 6

- OR-K16 90734
- WK 90735
- BK 90736

TIE DOWN CARABINER

sold in packages of two units

Width: 22mm; length: 2200mm

Weight: 420 g / 0.93 lb 6

8983100001



VENT + VALVE

Weight: 20 g / 0.04 lb 50

- 8431900001 black



FORK SAVER

Weight: 420 g / 0.93 lb 18

- 8434600001 black



CHAIN ROLLER

with rubber seal

100

- BK 8435200001 32mm
- BK 8435200003 42mm



FUEL FILTER

32

- 84510 6mm (50 units box)
- 84520 7mm (50 units box)



FREEFLOW

ENDURO MX SUPERMOTO

UFX
UFX - universal
mounting system



8565200001
red CR 04



8565200002
black



8565200003
white



8565200004
yellow RM 01



8565200005
orange KTM



8565200006
blue yam 98



8565200007
green 05

FEATURES

UFX- Universal mounting system
No drilling required
Just install and go
Rear vented part

PARTS INCLUDED

1 Freeflow - UFX front fender
1 Honda UFX mounting part (for white, black, red colors)
1 Suzuki UFX mounting part (for white, black, yellow colors)

PACKAGING DETAILS

Packed in plastic bag
Weight: 696 g / 1.53 lb
⊞ 10 (master box)

SPARE PARTS AVAILABLE

HONDA UFX MOUNTING PART (09>)
Weight: 20 g / 0.04 lb ⊞ 25

● 8553700002 red

SUZUKI UFX MOUNTING PART (09>)
Weight: 20 g / 0.04 lb ⊞ 25

● 8553700001 red



FITS
Yamaha / Honda
Ktm / Kawasaki
Suzuki / Gas Gas
Husqvarna

Part not available for KTM's from 2013 onward

EXURA

ENDURO SUPERMOTO

Di UFX
dual injection
UFX - universal
mounting system



8564700002
black



8564700005
white

FEATURES

UFX- Universal mounting system
No drilling required
Just install and go
Rear vented part

PARTS INCLUDED

1 Exura UFX front fender
1 Honda UFX mounting part
1 Suzuki UFX mounting part

PACKAGING DETAILS

Packed in plastic bag
Weight: 690 g / 1.52 lb
⊞ 8 (master box)

SPARE PARTS AVAILABLE

HONDA UFX MOUNTING PART (09>)
Weight: 20 g / 0.04 lb ⊞ 25

● 8553700002 red

SUZUKI UFX MOUNTING PART (09>)
Weight: 20 g / 0.04 lb ⊞ 25

● 8553700001 red



FITS
Yamaha / Honda
Ktm / Kawasaki
Suzuki / Gas Gas
Husqvarna

Part not available for KTM's from 2013 onward

UFX
UFX - universal
mounting system

SM LINE

SUPERMOTO



8553500001 white 8553500002 black 8553500003 yellow RM 01 8553500004 orange KTM 8553500005 blue yam 98 8553500006 red CR 04 8553500007 green 05

FEATURES

Supermoto racing design
UFX- Universal mounting system
With ventilation system
No drilling required
Just install and go

PARTS INCLUDED

1 SM LINE - UFX front fender
1 Honda UFX mounting part (for white, black, red colors)
1 Suzuki UFX mounting part (for white, black, yellow colors)

PACKAGING DETAILS

Packed in plastic bag
Weight: 640 g / 1.41 lb
⊗ 6 (master box)

SPARE PARTS AVAILABLE

HONDA UFX MOUNTING PART (09-)
Weight: 20 g / 0.04 lb ⊗ 25
● 8553700002 red

SUZUKI UFX MOUNTING PART (09-)
Weight: 20 g / 0.04 lb ⊗ 25
● 8553700001 red



FITS
Yamaha / Honda
Ktm / Kawasaki
Suzuki / Gas Gas
Husqvarna

Part not available for KTM's from 2013 onward

U
universal
mounting

SUPERMOTO

FRONT FENDER



FEATURES

Supermoto design
Universal fitting
Not drilled

PARTS INCLUDED

1 Supermoto fender

PACKAGING DETAILS

Packed in plastic bag
Weight: 442 g / 0.97 lb
⊗ 12 (master box)



8562100004 yellow RM 01 8562100005 white 8562100006 orange KTM 8562100007 black 8562100009 blue yam 98 8562100014 red CR 04 8562100030 green 05



BODY PROTECTIONS

BODY PROTECTIONS

OVERVIEW



CHEST PROTECTORS

					
PHANTOM LITE P.76 ADULT	PHANTOM MINI P.77 MINI	ROCKSTEADY FUSION P.78 LONG VERSION SHORT VERSION	ROCKSTEADY PRIME / YOUNGSTER P.79 ADULT JUNIOR	XP2 ADULT P.80 XP2 JUNIOR P.81 ADULT JUNIOR	XP1 MINI P.81 MINI
○ ● ● ● ●	○ ●	○ ●	○ ●	● ●	● ●
homologation CE EN EN 14021-2003	homologation CE	homologation CE EN EN EN 14021-2003 EN 1621-2-2014	homologation CE EN EN 14021-2003	homologation CE EN EN 14021-2003	homologation CE

BODY ARMOUR

INTEGRAL P.82 XS, S, M, L, XL
●
homologation CE EN EN EN 1621-1-2012 EN 1621-3-2014



OTHER PROTECTIONS

		
COMFORT PLUS P.82 S/M L/XL	NECK PAD P.83 KIDS S/M L/XL	MX KIDNEY PLUS P.83 S/M L/XL
●	●	○
homologation CE	homologation CE	homologation CE

KNEE / SHIN GUARDS

PRIME P.84 S/M L/XL
●
homologation CE EN EN 1621-1-2012

KNEE / SHIN / ELBOW PADS

	
Y-SHOCK P.85 S/M L/XL	DEVIL P.85 ADULT JUNIOR
○ ●	○ ● ●
homologation CE	homologation CE

PHANTOM LITE

CHEST PROTECTOR

CE | EN | ECE
complies with CE standards | EN 14021-2003 | complies with standards | lightweight

NEW
COLOR



FEATURES

- Neck brace friendly
- Adjustable shoulder straps
- Fully removable shoulders
- Clear number plate
- Complies with EN 14021-2003
- Slim, comfortable and fully adaptable to the body shape
- The shoulders are made in thermoformed padding to give you the perfect fit and comfort
- Removable shoulder enable chest protector to be removed without taking off your helmet
- High resistance injection molded plastic
- Includes clear number plate (number not included)
- Molded polypropylene front plate provides the highest possible impact, abrasion and puncture protection
- Soft and impact-deflecting padding
- Waist straps with a quick-lock system
- Lightweight
- TPR (Thermoplastic Rubber) graphics on the front and shoulders
- Ventilated for exceptional airflow

PARTS INCLUDED

- 1 stone shield Phantom Lite
- 1 clear number plate

PACKAGING DETAILS

- Packed in plastic bag
- Weight: 745 g / 1.64 lb
- ⊞ 10 (master box)



8003700001
black



8003700002
white



8003700003
orange ktm



8003700007
yellow flo

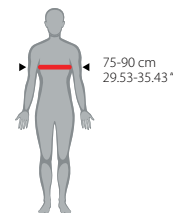



complies with CE standards

lightweight

side protection

PHANTOM MINI

CHEST PROTECTOR



Adjustable shoulder strap

Neck brace friendly

Straps with quick-lock system



Clear number plate included

Side body wrap section totally removable

77

FEATURES

Side body wrap section for additional protection

Neck brace friendly

Adjustable shoulder straps

Slim, comfortable and fully adaptable to the body

Complies with CE Standards

Provides complete body protection to young riders

The shoulders are made in thermoformed padding to give you the perfect fit and comfort

Removable shoulder enable chest protector to be removed without taking off your helmet

High resistance injection molded plastic

Includes clear number plate (number not included)

Soft and impact-deflecting padding

Waist straps with a quick-lock system

TPR graphics on the shoulders and decals on the front

Ventilated for exceptional airflow

Lightweight

PARTS INCLUDED

1 Phantom Mini chest protector

1 clear number plate

PACKAGING DETAILS

Packed in plastic bag

Weight: 425 g / 0.93 lb

⊗ 6 (master box)



8003800001
black



8003800002
white

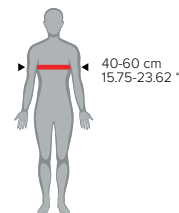

ROCKSTEADY FUSION

CHEST & BACK PROTECTOR

CE | EN | EN
complies with CE standards | EN 14021-2003 | EN 1621-2-2014
complies with standards | complies with standards

Shoulders adjustable
 In two positions

Neck brace
 friendly

Easy slide straps
 for perfect
 adjustment



Spine protection



LONG VERSION	8002200001	8002200002
SHORT VERSION	8002900001	8002900002
	black	white

FEATURES

Spine protection

Neck brace friendly

Shoulders adjustable in two positions

Fully removable shoulders

Complies with EN 14021 - 2003 (homologation for the front)

Complies with EN 1621 - 2 2014 (homologation for the back)

Available in two versions (long / short)

Molded polypropylene front plate provides the highest possible impact, abrasion and puncture protection

Ergonomic design

Shoulders made of a soft and padded material for better ergonomic fit

Breathable perforated wadding

Easy slide straps on side and shoulders for perfect adjustment

Removable shoulder enable chest protector to be removed without taking off your helmet

TPR (Thermoplastic Rubber) graphics on the shoulders

High resistance injection molded plastic

PARTS INCLUDED

1 chest protector

Rocksteady Fusion

(long or short)

PACKAGING DETAILS

Packed in plastic bag

LONG VERSION

Weight: 1161 g / 2.56 lb

☎ 7 (master box)

SHORT VERSION

Weight: 1110 g / 2.45 lb

☎ 7 (master box)



▼
 48 cm / 18.90" (long version)
 45 cm / 17.72" (short version)
 ▲

CE EN
 complies with CE standards EN 14021-2003
 lightweight

ROCKSTEADY PRIME | YOUNGSTER

CHEST PROTECTOR



FEATURES

- Neck brace friendly
- Adjustable body rotational parts
- Shoulders adjustable in two positions
- Fully removable shoulders
- Complies with EN 14021-2003
- Lightweight
- Ergonomic design
- Shoulders made of a soft and padded material for better ergonomic fit
- Easy slide straps on side and shoulders for perfect adjustment
- Removable shoulder enable chest protector to be removed without taking off your helmet
- TPR (Thermoplastic Rubber) graphics on the shoulders
- High resistance injection molded plastic
- Easy to dress / easy to undress
- Cooling vents

PARTS INCLUDED

1 chest protector Rocksteady Prime or Youngster

PACKAGING DETAILS

Packed in plastic bag

ROCKSTEADY PRIME

Weight: 815 g / 1.80 lb
 ☞ 7 (master box)

ROCKSTEADY YOUNGSTER

Weight: 665 g / 1.47 lb
 ☞ 9 (master box)

PRIME (ADULT)	8002400011	8002400012
YOUNGSTER (JUNIOR)	8002300001 black	8002300002 white

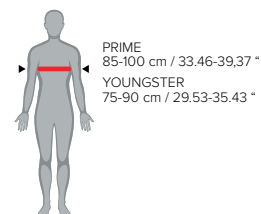

XP2 ADULT

CHEST PROTECTOR

CE | EN | EN 14021-2003
complies with CE standards | complies with standards | lightweight



8000300001
clear/black



8000300013
black

FEATURES

- Adjustable straps allow a perfect fit
- Shoulder dampening system
- Dual density shoulder padding
- Provides shoulder and arm protection
- Complies with EN 14021-2003
- Ergonomic design
- Vented design for an efficient airflow
- Adjustable straps allow a perfect fit
- Removable foam pads to allow washing and replacement
- Shoulder dampening system
- Anatomically shaped guarantees the highest level of comfort and mobility (fits most sizes)
- Strong channel re-enforced back panel
- High Resistance injected molded plastic
- Durable buckles and side straps
- Hypo-allergenic foam padding
- Back-inside foam protection

PARTS INCLUDED

1 chest protector XP2 Adult

PACKAGING DETAILS

Packed in plastic bag

XP2 ADULT clear/black

Weight: 1521 g / 3.35 lb
⊕ 10 (master box)

XP2 ADULT black

Weight: 1239 g / 2.73 lb
⊕ 10 (master box)

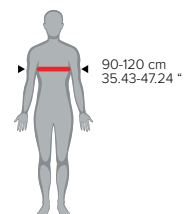



XP2 JUNIOR

CHEST PROTECTOR

FEATURES

- Complies with EN 14021-2003
- Ergonomic design
- Vented design for an efficient airflow
- Adjustable straps allow a perfect fit
- Durable buckles and side straps
- Removable foam pads allow washing and replacement
- Shoulder dampening system
- Dual density shoulder padding

PARTS INCLUDED

1 chest protector XP2 Junior

PACKAGING DETAILS

Packed in plastic bag

XP2 JUNIOR clear/black

Weight: 998 g / 2.20 lb

⊕ 10

XP2 JUNIOR black

Weight: 1140 g / 2.51 lb

⊕ 10

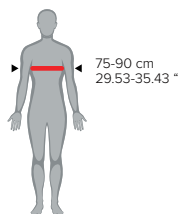

8000700003
black



8000700005
clear/black



XP1 MINI

CHEST PROTECTOR

FEATURES

- Complies with EN 14021-2003
- Ergonomic design
- Vented design for an efficient airflow
- Adjustable straps allow a perfect fit
- Durable buckles and side straps
- Removable foam pads allow washing and replacement
- Shoulder dampening system
- Dual density shoulder padding

PARTS INCLUDED

1 chest protector XP1 Mini

PACKAGING DETAILS

Packed in plastic bag

XP1 MINI clear/black

Weight: 669 g / 1.47 lb

⊕ 20 (master box)

XP1 MINI black

Weight: 610 g / 1.34 lb

⊕ 20 (master box)

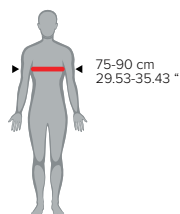

8001000001
black



8001000004
clear/black

INTEGRAL

BODY ARMOUR

CE | EN | EN
complies with CE standards | EN 1621-1:2012 | EN 1621-2:2014
complies with standards | | complies with standards



white/black

X / S 8003000009
S 8003000010
M 8003000011
L 8003000012
XL 8003000013



FEATURES

Complies with: EN1621-1 2012 (homologation for shoulder/elbow).

Complies with: EN1621-2 2014 (homologation for the back)

Available sizes: XL; L; M; S; XS

Soft padding on shoulders, forearms, and chest

Ergonomic design

Built-in kidney belt for added protection and comfort

Spine protection

Articulated and impact resistant back protection

Adjustable straps allow a perfect fit

Anatomically shaped

PARTS INCLUDED

1 body armour integral

PACKAGING DETAILS

Packed in mesh bag

⊗ 5 (master box)

XL Weight: 2000 g / 4.40 lb

L Weight: 1897 g / 4.18 lb

M Weight: 1899 g / 4.19 lb

S Weight: 1758 g / 3.88 lb

XS Weight: 1739 g / 3.83 lb

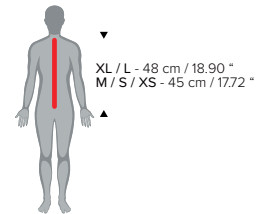

COMFORT PLUS

FRONT & BACK SUPPORT



black/red

S / M 8000800001
L / XL 8000800002



FEATURES

Available sizes: L/XL; S/M

Perfect to use under the jersey

Guarantees a more comfortable ride

Provides back and front support

Aerodynamic system

Adaptable for many riding conditions

Includes numerous vents and air channels for maximum ventilation

PARTS INCLUDED

1 Comfort Plus

PACKAGING DETAILS

Packed with headcard

⊗ 6 (master box)

S / M Weight: 990 g / 2.18 lb

L / XL Weight: 979 g / 2.15 lb

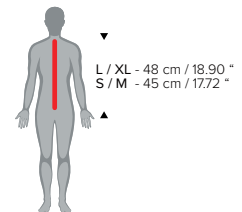



complies with CE standards



black

KIDS 8003100003
S / M 8003100002
L / XL 8003100001

NECK PAD

NECK SUPPORT / COLLAR



FEATURES

Complies with CE standards
Offers comfortable support
Ergonomically shaped stabilization collar
Lightweight
Available sizes: S/M; L/XL; Kids

PARTS INCLUDED

1 Neck Pad

PACKAGING DETAILS

Packed in plastic bag

KIDS Weight: 194 g / 0.43 lb

⊗ 10 (master box)

S / M Weight: 269 g / 0.59 lb

⊗ 6 (master box)

L / XL Weight: 307 g / 0.68 lb

⊗ 5 (master box)

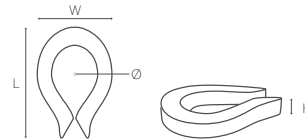

	KIDS	S / M	L / XL
Ø	80-95 mm / 3.15-3.74"	100-110 mm / 3.94-4.33"	100-115 mm / 3.94-4.53"
W	175 mm / 6.89"	250 mm / 9.84"	250 mm / 9.84"
H	35 mm / 1.38"	40 mm / 1.57"	40 mm / 1.57"
L	250 mm / 9.84"	280 mm / 11.02"	280 mm / 11.02"

MX KIDNEY PLUS

MX/ENDURO BELT



white/gray

S / M 8003500001
L / XL 8003500002



FEATURES

Straps for balanced support
Soft rubber back panels for ergonomic support
Breathable stretch mesh material
Internal reinforcement
Available sizes: S/M; L/XL
Perforated bio foam for increased airflow
Ergonomic shape

PARTS INCLUDED

1 MX Kidney Plus

PACKAGING DETAILS

Packed in plastic bag

⊗ 15 (master box)

S / M Weight: 269 g / 0.59 lb

L / XL Weight: 320 g / 0.71 lb

PRIME

KNEE / SHIN GUARD



FEATURES

- Dual pivotal system
- Asymmetrical "left / right" design
- 3 "Set and forget" adjustable straps
- Slim and ergonomic design to wear with boots
- Complies with EN 1621 – 1: 2012
- CE approved
- Available sizes: S/M; L/XL
- Dual pivot system mimics the anatomical movement of the knee
- Durable plastic shell for higher impact and abrasion resistance
- Straps with quick-lock for all leg diameters
- The lower strap is fully removable to ease the use of boots
- Slim and ergonomic design for use over or under riding pants. Fits well with boots
- Comfortable and impact absorbing microfibers
- Breathable perforated wadding
- 13 cooling airflow vents
- TPR (Thermoplastic Rubber) graphics

PARTS INCLUDED

1 pair of Prime knee / shin guards

PACKAGING DETAILS

Packed in mesh bag

⊞ 10 (master box)

S / M Weight: 1107 g / 2.44 lb

L / XL Weight: 1104 g / 2.43 lb

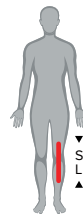

▼ S / M - 30-40 cm / 11.81-15.75 "
 ▲ L / XL - 40-44 cm / 15.75-17.32 "



black/red

S / M 8003200001

L / XL 8003300001



Y-SHOCK

KNEE / SHIN PAD

FEATURES

Asymmetrical "left / right" design

2 Adjustable straps

Hinged knee pivot system

Reinforced hard molded protection

Available in two sizes – S/M; L/XL

Ergonomic design

CE certified protection

Vented polypropylene shell to provide cooling airflow

Comfortable and impact absorbing microfibers

Hinged knee pivot system to facilitate knee movements

PARTS INCLUDED

1 pair of Y-Shock knee / shin pads

PACKAGING DETAILS

Packed in plastic bag

14 (master box)

S / M Weight: 452 g / 0.99 lb

L / XL Weight: 479 g / 1.05 lb

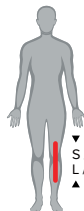

S / M - 30-40 cm / 11.81-15.75 "
L / XL - 40-44 cm / 15.75-17.32 "

Adjustable straps
For better ergonomic fit

Hinged knee pivot
system

Slim design



black
S / M 8001700001
L / XL 8001800001



white
S / M 8001700002
L / XL 8001800002

85



DEVIL

KNEE / SHIN / ELBOW PAD

FEATURES

Slotted hinge mechanism allows ample knee articulation

High resistance injection molded shell

3 Adjustable straps

Ergonomic design

Adjustable straps to allow a custom fit

Vented polypropylene shell to provide cooling airflow

Three-strap design ensures secure fit

Knee provides lateral and front protection

Comfortable and removable wadding

PARTS INCLUDED

1 pair of Devil knee / shin / elbow pads

PACKAGING DETAILS

Packed in plastic bag

DEVIL KNEE GUARD - ADULT

Weight: 575 g / 1.27 lb

10

DEVIL ELBOW GUARD - ADULT

Weight: 389 g / 0.86 lb

12

DEVIL KNEE/SHIN GUARD - JUNIOR

Weight: 389 g / 0.86 lb

12

NEW
COLOR

3 Adjustable straps

Slotted hinged mechanism



black
8001500001
8002000001
8002000001



white
8001500016
8002000006
8002000006



flu yellow
8001500019
-
-

DEVIL KNEE PAD ADULT
DEVIL ELBOW PAD - ADULT
DEVIL KNEE/SHIN PAD - JUNIOR





for those who
demand OEM
quality

REPLICA PLASTICS

SPECIAL KITS

SPECIAL COLORS

SHERCO

BETA

HUSQVARNA

YAMAHA

HONDA

KTM

KAWASAKI

SUZUKI

GAS GAS

SPECIAL KITS & PARTS

RESTYLING KITS & TRAIL PARTS



HONDA CR 125/250 2007

Renew
restyle, revive.



MX RESTYLING KIT CR125/250 (2002>2007) CRF 450R 18" STYLE

All replica parts available separately

KIT CONTENTS

MODEL	YEAR	COLOR	KIT REF.	front fender	rear fender	radiator scoops	air box + covers	side panels	number plate
HONDA CR125/250	02-07	OEM Color	90772	8556300001	8575000001	8421600001	8421700001	8420300001	8666300001

MX RESTYLING KIT YZ125/250 (2002>2014) YZ 125/250 18" STYLE

All replica parts available separately

KIT CONTENTS

MODEL	YEAR	COLOR	KIT REF.	front fender	rear fender	radiator scoops	air box + covers	side panels	number plate
YAMAHA YZ125/250	02-18	OEM Color	90716	8553600003	8579800001	8417500001	8608800001	8607500002	8678400001
		white	90717	8553600001	8579800002	8417500002	8608800001	8607500002	8678400001
		black	90718	8553600002	8579800003	8417500003	8608800001	8607500003	8678400002

*restyling kit includes the airbox for the new YZ models



KLR 650_17

TRAIL PARTS

Only available as spare parts

MODEL	YEAR	COLOR		rear fender	radiator scoops right	radiator scoops left	side panel right	side panel left
KAWASAKI KLR 650	08-17	OEM Color	4	8554900001	8420200001	8420100001	8418800002	8418800001

SPECIAL COLORS

































































MX - ENDURO FLO KITS



it's time to go flo

MX & ENDURO FLO KITS

All replica parts available separately

MODEL	YEAR	COLOR	KIT REF.	front fender 	rear fender 	radiator scoops 	side panels 	number plate 	airbox covers 	fork guards 
BETA RR 2T/4T	13-17	Flo-Yellow	90739	 8574700004	 8595700004	 8418500004			 8448800004	 8398700004
KTM SX/SX-F/XC/XC-F	16-18	Flo-Yellow	90740	 8574200005	 8595500005	 8417800007	 8604900005	 8664900005	 8448100005	 8398600009
HUSQVARNA TC/FC	16-18	Flo-Yellow	90741	 8572400004	 8572900004	 8418100004	 8418200004	 8665800004		 8398600009
HONDA CRF450R	17-18	Flo-Yellow	90742	 8553200005	 8554100005	 8414800006	 8418600005	 8667200005	 8418700005	 8351700004
HONDA CRF250R	18	Flo-Yellow	90742	 8553200005	 8554100005	 8414800006	 8418600005	 8667200005	 8418700005	 8351700004
KAWASAKI KX250F	17-18	Flo-Yellow	90743	 8574500004	 8595600004	 8412300004	 8608200004	 8665900004		 8351800006
KAWASAKI KX450F	16-18	Flo-Yellow	90744	 8574500004	 8595600004	 8418300004	 8608200004	 8665900004		 8351800006
YAMAHA RESTYLING YZ125/250	02-18	Flo-Yellow	90745*	 8553600011	 8579800005	 8417500005	 8607500005	 8678400006	 8608800001	 8352000006
YAMAHA YZ125/250	15-18	Flo-Yellow	90748	 8553600011	 8579800005	 8417500005	 8607500005	 8678400006		 8352000006

*restyling kit includes the airbox and covers. Fork guards fit from 08-18.































SPECIAL COLORS

MX CLEAR KITS



MX CLEAR KITS

All replica parts available separately

MODEL	YEAR	COLOR	KIT REF.	front fender 	rear fender 	radiator scoops 	side panels 	number plate 	airbox covers 
KTM SX/SX-F/XC/XC-F	16-18	Clear18	90770	 8574200004	 8595500004	 8417800006	 8604900004	 8664900004	 8448100004
HONDA CRF450R	17-18	Clear18	90771	 8553200004	 8554100004	 8414800005	 8418600004	 8667200004	 8418700004
HONDA CRF250R	18	Clear18	90771	 8553200004	 8554100004	 8414800005	 8418600004	 8667200004	 8418700004
YAMAHA RESTYLING YZ125/250	02-18	Clear18	90773*	 8553600010	 8579800004	 8417500004	 8607500004	 8678400005	 8608800002

*restyling kit includes the airbox and covers



#19 MATTHEW PHILLIPS
TEAM SHERCO CH RACING
ENDUROGP RIDER

SHERCO
REPLICA PLASTICS '18



SE-R 2015

PLASTIC PARTS



FRONT FENDER



REAR FENDER



RADIATOR SCOOPS (pair)



SIDE PANELS + AIRBOX COVERS (pair)



FORK GUARDS (pair)



SE-R/SEF-R	12-15	S-BLUE	WH	855420001	OEM	5	12-16	WH	OEM	855430001	OEM	8	13-16	S-BLUE	OEM	841980001	OEM	5	12-16	S-BLUE	WH	OEM	841970001	OEM	6	12-18	WH	OEM	839900005	OEM	6
------------	-------	--------	----	-----------	-----	---	-------	----	-----	-----------	-----	---	-------	--------	-----	-----------	-----	---	-------	--------	----	-----	-----------	-----	---	-------	----	-----	-----------	-----	---



#21 **DIOGO VIEIRA**
BUBBLES RACING TEAM
EXTREME ENDURO RIDER

BETA
REPLICA PLASTICS '18



RR 2T_2018

ENDURO KIT

KIT CONTENTS

MODEL	YEAR	COLOR	KIT REF.	front fender	rear fender + side panels	radiator scoops	airbox covers
RR 2T / 4T	13-17	OEM Color	90703	R-BETA 8574700001	R-BETA 8595700001	R-BETA 8418500001	R-BETA 8448800001
		white	90704	WH 8574700002	WH 8595700002	WH 8418500002	WH 8448800002
		NEW black	90749	BK 8574700003	BK 8595700003	BK 8418500003	BK 8448800003
18	OEM Color	90776	WH 8574700002	WH 8556000001	WH 8418500002	WH 8448800002	
	NEW black	90777	BK 8574700003	BK 8556000002	BK 8418500003	BK 8448800003	

OEM colors - Original equipment manufacturer color OEM color

PLASTIC PARTS

	FRONT FENDER		REAR FENDER + SIDE PANELS		RADIATOR SCOOPS (pair)		AIRBOX COVERS (pair)	
RR 2T	12-18	R-BETA 8574700001 6	13-17	R-BETA 8595700001 5	13-18	R-BETA 8418500001 5	13-18	R-BETA 8448800001 7
		WH 8574700002 6		WH 8595700002 5		WH 8418500002 5		WH 8448800002 7
		NEW COLOR BK 8574700003 6		NEW COLOR BK 8595700003 5		NEW COLOR BK 8418500003 5		NEW COLOR BK 8448800003 7
RR 4T	11-18	R-BETA 8574700001 6	13-17	R-BETA 8595700001 5	13-18	R-BETA 8418500001 5	13-18	R-BETA 8448800001 7
		WH 8574700002 6		WH 8595700002 5		WH 8418500002 5		WH 8448800002 7
		NEW COLOR BK 8574700003 6		NEW COLOR BK 8595700003 5		NEW COLOR BK 8418500003 5		NEW COLOR BK 8448800003 7
X TRAINER	16-18	R-BETA 8574700001 6	-	-	-	-	16-18	R-BETA 8448800001 7
		WH 8574700002 6						WH 8448800002 7
		NEW COLOR BK 8574700003 6						NEW COLOR BK 8448800003 7

	FORK GUARDS (pair)		RADIATOR LOUVERS (pair)	
RR 2T	12-18	R-BETA 8398700001 12	13-18	R-BETA 8454400001 12
		WH 8398700002 12		WH 8454400002 12
		BK 8398700003 12		
RR 4T	11-18	R-BETA 8398700001 12	13-18	R-BETA 8454400001 12
		WH 8398700002 12		WH 8454400002 12
		BK 8398700003 12		
X TRAINER	11-18	R-BETA 8398700001 12	-	-
		WH 8398700002 12		
		BK 8398700003 12		

BK black **WH** white **R-BETA** beta red

OEM colors - Original equipment manufacturer color **OEM** color **O₀₉** OEM color for 09 **O_{04>13}** OEM color since 04 until 13 **NEW** New replica part for 2018 **NEW COLOR** New replica part color for 2018



#29 HENRY JACOBI
STC RACING TEAM
MX2 RIDER

HUSQVARNA

REPLICA PLASTICS '18

REAR SHOCK FLAPS

New models of rear shock flaps are now available.
An extended range, produced with a flexible plastic material to give the part the best performance.
All available in black and brand colors.



TC250_2018

MX KIT

KIT CONTENTS

MODEL	YEAR	COLOR	KIT REF.	front fender	front fender support	rear fender	radiator scoops	side panels	number plate
TC/TE	05-07	OEM Color Ⓢ	90502	WH 8567600001	BK 8550700001	WH 8567700001	RED 8426800001 Up BK 8426900002 Low	WH 8603200001	BK 8658200001
	08	OEM Color Ⓢ	90503	WH 8567600001	BK 8550700001	WH 8550300001	RED 8414100001 Up BK 8414200001 Low	BK 8601200001	BK 8658200001
	09	OEM Color Ⓢ	90504	WH 8567600001	BK 8550700001	WH 8550300001	RED 8414100001 Up BK 8414200001 Low	WH 8601200002	WH 8658200002
TC/FC	16-18	OEM Color Ⓢ Ⓢ18	90686	WK 8572400002	–	HQ-BL 8572900001	HQ-BL 8418100001	WK 8418200002	WK 8665800002
		OEM Color Ⓢ	90687	WK 8572400002	–	WK 8572900002	WK 8418100002	WK 8418200002	WK 8665800002
		black	90688	BK 8572400003	–	BK 8572900003	BK 8418100003	BK 8418200003	BK 8665800003















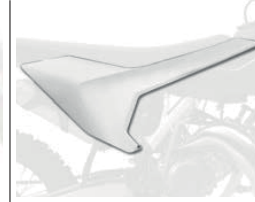





























































































ENDURO KIT

KIT CONTENTS

MODEL	YEAR	COLOR	KIT REF.	front fender	rear fender	radiator scoops	side panels
TE/FE	17-18	OEM Color Ⓢ	90723	WK 8572400002	WK 8573100002	HQ-BL 8418100001	WK 8418200002
		white ktm	90724	WK 8572400002	WK 8573100002	WK 8418100002	WK 8418200002
		black	90725	BK 8572400003	BK 8573100003	BK 8418100003	BK 8418200003









HUSQVARNA

Replica Plastics

					
	FRONT FENDER	FRONT FENDER SUPPORT	REAR FENDER	RADIATOR SCOOPS (pair)	SIDE PANELS (pair)
CR125/250	05-11  8567600001 10	05-11  8550700001 12	05-08  8567700001 14	06-08  8426800001 8	06-08  8603200001 7
TC250	05-11  8567600001 10	05-11  8550700001 12	05-07  8567700001 14	05-07  8426800001 8	05-07  8603200001 7
	17-18  8572400001 6		08-11  8550300001 5	08-09  8414100001 5	08-11  8601200001 6
	 8572400002 6		17-18  8572900001 10	17-18  8418100001 8	 8601200002 6
	 8572400003 6		 8572900002 10	 8418100002 8	17-18  8418200001 5
			 8572900003 10	 8418100003 8	 8418200003 5
TC310/450 /510	05-11  8567600001 10	05-11  8550700001 12	05-07  8567700001 14	05-07  8426800001 8	05-07  8603200001 7
			08-11  8550300001 5	08-09  8414100001 5	08-11  8601200001 6
					 8601200002 6
TC125 FC250 FC350 FC450	16-18  8572400001 6	-	16-18  8572900001 10	16-18  8418100001 8	16-18  8418200001 5
	 8572400002 6		 8572900002 10	 8418100002 8	 8418200002 5
	 8572400003 6		 8572900003 10	 8418100003 8	 8418200003 5
TE250	05-11  8567600001 10	05-11  8550700001 12	05-07  8567700001 14	05-07  8426800001 8	05-07  8603200001 7
	17-18  8572400001 6		08-11  8550300001 5	08-09  8414100001 5	08-11  8601200001 6
	 8572400002 6		17-18  8573100001 10	17-18  8418100001 8	 8601200002 6
	 8572400003 6		 8573100002 10	 8418100002 8	17-18  8418200001 5
			 8573100003 10	 8418100003 8	 8418200002 5
					 8418200003 5
TE310/450 /510	05-11  8567600001 10	05-11  8550700001 12	05-07  8567700001 14	05-07  8426800001 8	05-07  8603200001 7
			08-11  8550300001 5	08-09  8414100001 5	08-11  8601200001 6
					 8601200002 6
TE125 TE150 TE300 FE250 FE350 FE450 FE501 TX125	17-18  8572400001 6	-	17-18  8573100001 10	17-18  8418100001 8	17-18  8418200001 5
	 8572400002 6		 8573100002 10	 8418100002 8	 8418200002 5
	 8572400003 6		 8573100003 10	 8418100003 8	 8418200003 5
WR125	05-11  8567600001 10	05-11  8550700001 12	05-08  8567700001 14	06-08  8426800001 8	06-08  8603200001 7
WR250	05-11  8567600001 10	05-11  8550700001 12	05-11  8567700001 14	05-11  8426800001 8	06-11  8603200001 7
WR300	09-11  8567600001 10	09-11  8550700001 12	09-11  8567700001 14	09-11  8426800001 8	09-11  8603200001 7

CHAIN GUIDE/SLIDER KIT

Kit includes: chain guide, chain slider, chain sliding piece

MODEL	YEAR	COLOR	KIT REF.	
TC/FC	14-15		90591	12
			90660	12
	16-18		90677	12
			90732	12
TE/FE	14-16		90591	12
			90660	12
	17-18		90677	12
			90732	12









CHAIN GUIDE

MODEL	YEAR	COLOR	REF.	
TC/FC	14-18		8435900001	8
			8435900004	8



CHAIN SLIDER

MODEL	YEAR	COLOR	REF.	
TC/FC	14-18		8453500001	16
			8453500003	16
			8453500004	16
TE/FE	14-18		8453500001	16
			8453500003	16
			8453500004	16



NUMBER PLATE



RADIATOR CONVEYORS (pair)



FORK GUARDS (pair)



RADIATOR LOUVERS (pair)



REAR SHOCK FLAP



CHAIN SLIDING PIECE



05-11 8658200001 12 8658200002 12	-	-	-	-	-
05-11 8658200001 12 8658200002 12 17-18 8665800001 6 8665800002 6 8665800003 6	05-07 8426900002 15 08 8414200001 12	14 8398500002 6 8398500003 6 8398500007 6 15-18 8398600002 6 8398600003 6 8398600004 6 8398600006 6 NEW COLOR 8398600008 6	14-16 8455300001 30 8455300003 30 17-18 8457900002 24 8457900003 24 NEW COLOR 8457900004 24	14-15 8906300001 15 8906300003 15 16-18 8906400001 15 8906400003 15	-
05-11 8658200001 12 8658200002 12	05-07 8426900002 15 08-10 8414200001 12	-	-	-	-
16-18 8665800001 6 8665800002 6 8665800003 6	-	14 8398500002 6 8398500003 6 8398500007 6 15-18 8398600002 6 8398600003 6 8398600004 6 8398600006 6 NEW COLOR 8398600008 6	14-15 8455300001 30 8455300003 30 16-18 8457900002 24 8457900003 24 NEW COLOR 8457900004 24	14-15 8906300001 15 8906300003 15 16-18 8906400001 15 8906400003 15	14-15 8457300001 25 8457300003 25 16-18 8985100001 25 8985100003 25
-	05-07 8426900002 15 08-09 8414200001 12	14-15 8398500002 6 8398500003 6 8398500007 6 16-18 8398600002 6 8398600003 6 8398600004 6 8398600006 6 NEW COLOR 8398600008 6	14-16 8455300001 30 8455300003 30 17-18 8457900002 24 8457900003 24 NEW COLOR 8457900004 24	14-16 8906300001 15 8906300003 15 17-18 8906400001 15 8906400003 15	14-16 8457300001 25 8457300003 25 17-18 8985100001 25 8985100003 25
-	05-07 8426900002 15 08-10 8414200001 12	-	-	-	-
-	-	14-15 8398500002 6 8398500003 6 8398500007 6 16-18 8398600002 6 8398600003 6 8398600004 6 8398600006 6 NEW COLOR 8398600008 6	14-16 8455300001 30 8455300003 30 17-18 8457900002 24 8457900003 24 NEW COLOR 8457900004 24	14-16 8906300001 15 8906300003 15 17-18 8906400001 15 8906400003 15	14-16 8457300001 25 8457300003 25 17-18 8985100001 25 8985100003 25
-	-	-	-	-	-
-	-	-	-	-	-
-	-	-	-	-	-



#93 ROMAIN DUMONTIER
DUMONTIER RACING TEAM
ENDUROGP RIDER



YAMAHA

REPLICA PLASTICS '18

REAR SHOCK FLAPS

New models of rear shock flaps are now available.
An extended range, produced with a flexible plastic material
to give the part the best performance.
All available in black and brand colors.



YZ450F_2018

MX KIT

KIT CONTENTS

























































MODEL	YEAR	COLOR	KIT REF.	front fender	rear fender + side panels	radiator scoops	radiator scoops with tank cover	side panels	number plate
YZ80	93-01	OEM Color	90104	8563500001	8563600001	8410800001	-	8602300001	8662300002
YZ85	02-14	OEM Color	90105	8563500001	8563700001	8410900001	-	8602400001	8662300002
		OEM Color	90526	8563500001	8563700003	8410900001	-	8602400001	8662300002
YZ125/250	15-18	OEM Color	90661	8574400001	8563700001	8417700001	-	8607700001	8665500002
	96-99	OEM Color	90110	8583000029	8587000005	8414000004	-	8415000001	8674000001
	00-01	OEM Color	90108	8552200005	8587000005	8414000004	-	8415000001	8658000003
	02-05	OEM Color	90107	8552200005	8560500003	8426000003	-	8600600001	8658000001
	06-14	OEM Color	90116	8551300002	8560500003	8426000003	-	8600600001	8658100001
		white	90151	8551300005	8560500001	8426000001	-	8600600001	8658100001
YZ250F	black	90393	8551300001	8560500002	8426000002	-	8600600002	8678400002	
		OEM Color	90527	8551300002	8560500001	8426000003	-	8600600001	8658100001
	15-18	OEM Color	90647	8553600003	8579800001	8417500001	-	8607500002	8678400001
	white	90648	8553600001	8579800002	8417500002	-	8607500002	8678400001	
	black	90649	8553600002	8579800003	8417500003	-	8607500003	8678400002	
	03-05	OEM Color	90106	8552200005	8561400002	8429200002	-	8601300002	8658000003
06-09	OEM Color	90117	8551300002	8551400002	8426100002	-	8602900001	8658100001	
	white	90152	8551300005	8551400005	8426100005	-	8602900001	8658100001	
black	90204	8551300001	8551400001	8426100001	-	8602900002	8658100004		
	OEM Color	90272	8553600003	8553300003	8413700006	-	8605600001	8678400001	
OEM Color	90529	8553600003	8553300001	8413700006	-	8605600001	8678400001		
14-18	OEM Color	90581	8553600003	8579600001	8417200002	-	8607000002	8678400001	
	white	90582	8553600001	8579600002	8417200002	-	8607000002	8678400001	
	black	90583	8553600002	8579600003	8417200003	-	8607000003	8678400002	
	blue yam98	90671	8553600003	8579600001	8417200001	-	8607000001	8678400003	
OEM Color	90769	8553600003	8579600001	8417200001	-	8607000002	8678400001		
YZ450F	03-05	OEM Color	90106	8552200005	8561400002	8429200002	-	8413800007	8604400001
	OEM Color	90530	8553600003	8578900001	-	8413800007	8604400001	8678400001	
14-17	OEM Color	90581	8553600003	8579600001	8417200002	-	8607000002	8678400001	
white	90582	8553600001	8579600002	8417200002	-	8607000002	8678400001		
black	90583	8553600002	8579600003	8417200003	-	8607000003	8678400002		
blue yam98	90671	8553600003	8579600001	8417200001	-	8607000001	8678400003		
18	OEM Color	90766	8574800001	8574900001	8415100001	-	8419900002	8666000002	
	white	90767	8574800002	8574900002	8415100002	-	8419900002	8666000002	
	black	90768	8574800003	8574900003	8415100003	-	8419900003	8666000003	

black white blue yam98

OEM colors - Original equipment manufacturer color OEM color OEM color for 09 OEM color since 04 until 13 New replica part for 2018 New replica part color for 2018

ENDURO KIT

KIT CONTENTS

MODEL	YEAR	COLOR	KIT REF.	front fender 	rear fender + side panels 	radiator scoops 	side panels 	number plate 
WR250F	07-14	OEM Color  038-12	90136	 8551300002	 8569400003	 8432900003	 8604300001	
		OEM Color  13-14	90531	 8551300002	 8569400001	 8432900003	 8604300001	
	15-18	OEM Color  15-17	90729	 8553600003	 8595800001	 8417200002	 8607000002	
		NEW OEM Color  0	90774	 8553600003	 8595800001	 8417200001	 8607000002	
YZ250FX	15-18	OEM Color  0	90737	 8553600003	 8595800001	 8417200002	 8607000002	 8678400001
WR450F	07-11	OEM Color  0	90136	 8551300002	 8569400003	 8432900003	 8604300001	
	12-15	OEM Color  12-15-16	90468	 8553600003	 8569400003	 8413700006	 8416600003	
		OEM Color  13-14	90569	 8553600003	 8569400001	 8413700006	 8416600003	
	16-18	OEM Color  16-18	90729*	 8553600003	 8595800001	 8417200002	 8607000002	
NEW OEM Color  0		90774*	 8553600003	 8595800001	 8417200001	 8607000002		















*uses YZF radiator scoops



YFZ450_2007

































































































































































































ATV KIT

KIT CONTENTS

MODEL	YEAR	COLOR	KIT REF.	front fender 	gas cover 	radiator scoops 	top nose cover 	rear fender 
YFZ450	04-08	white	90073	 8564300001	 8431300001	 8411200001	 8564200001	 8564100001
		black	90074	 8564300002	 8431300002	 8411200002	 8564200002	 8564100002



#28 CLEMENT BAILLY
DUMONTIER RACING TEAM
ENDURO RIDER

	 FRONT FENDER	 REAR FENDER	 RADIATOR SCOOPS (pair)	 SIDE PANELS (pair)	 NUMBER PLATE
YZ80	93-01  8563500001 10	93-01  8563600001 6	93-01  8410800001 12	93-01  8602300001 6	93-01  8662300002 8
YZ85	02-14  8563500001 10 15-18  8574400001 10	02-18  8563700001 8  8563700003 8	02-14  8410900001 12 15-18  8417700001 12	02-14  8602400001 6 15-18  8607700001 6	02-14  8662300002 8 15-18  8665500001 8
YZ125/250	92-99  8583000003 10  8583000029 10 00-05  8552000003 9  8552200005 9 06-14  8551300001 9  8551300002 9  8551300005 9 15-18  8553600001 6  8553600002 6  8553600003 6	96-01  8587000002 7  8587000005 7 02-14  8560500001 10  8560500002 10  8560500003 10 15-18  8579800001 10  8579800002 10  8579800003 10	96-01  8414000004 7 02-14  8426000001 8  8426000002 8  8426000003 8 15-18  8417500001 8  8417500002 8  8417500003 8	96-01  8415000001 6 02-14  8600600001 7  8600600002 7  8600600003 7 12-14  8416300001 7  8416300002 7  8416300003 7 15-18  8607500001 7  8607500002 7  8607500003 7	92-99  8674000001 25 00-05  8658000001 12  8658000002 12  8658000003 12 06-14  8658100001 20  8658100002 20  8658100004 20 15-18  8678400001 20  8678400002 20
YZ250F	01-05  8552000003 9  8552200005 9 06-09  8551300001 9  8551300002 9  8551300005 9 10-18  8553600001 6  8553600002 6  8553600003 6	01-02  8587000002 7  8587000005 7 03-05  8561400002 8 06-09  8551400001 8  8551400002 8  8551400005 8 10-13  8553300001 8  8553300003 8 14-18  8579600001 6  8579600002 6  8579600003 6	01-02  8410100009 9 03-05  8429200002 7 06-09  8426100001 7  8426100002 7  8426100005 7 10-13  8413700006 4 14-18  8417200001 7  8417200002 7  8417200003 7  8417200004 7	01-02  8600000001 7 03-05  8601300002 5 06-09  8602900001 6  8602900002 6 10-13  8605600001 4 14-18  8607000001 4  8607000002 4  8607000003 4	01-05  8658000001 12  8658000002 12  8658000003 12 06-09  8658100001 20  8658100002 20  8658100004 20 10-18  8678400001 12  8678400002 12  8678400003 12
YZ250FX	15-18  8553600001 6  8553600002 6  8553600003 6	15-18  8595800001 5	15-18  8417200001 7  8417200002 7  8417200003 7  8417200004 7	15-18  8607000001 4  8607000002 4  8607000003 4	15-18  8678400001 12  8678400002 12  8678400003 12
YZ400F	-	98-99  8587000002 7  8587000005 7	-	98-99  8600000001 7	-
YZ426F	01-02  8552000003 9  8552200005 9	01-02  8587000002 7  8587000005 7	00-02  8410100009 9	00-02  8600000001 7	01-02  8658000001 12  8658000002 12  8658000003 12
YZ450F	03-05  8552000003 9  8552200005 9 06-09  8551300001 9  8551300002 9  8551300005 9 10-17  8553600001 6  8553600002 6  8553600003 6 18 NEW  8574800001 6  8574800002 6  8574800003 6	03-05  8561400002 8 06-09  8551400001 8  8551400002 8  8551400005 8 10-13  8578900001 6  8578900003 6 14-17  8579600001 6  8579600002 6  8579600003 6 18 NEW  8574900001 6  8574900002 6  8574900003 6	03-05  8429200002 7 06-09  8426100001 7  8426100002 7  8426100005 7 10-13  8413800007 1 with tank covers 14-17  8417200001 7  8417200002 7  8417200003 7  8417200004 7 18 NEW  8415100001 7  8415100002 7  8415100003 7	03-05  8601300002 5 06-09  8602900001 6  8602900002 6 10-13  8604400001 4 14-17  8607000001 4  8607000002 4  8607000003 4 18 NEW  8419900001 4  8419900002 4  8419900003 4	03-05  8658000001 12  8658000002 12  8658000003 12 06-09  8658100001 20  8658100002 20  8658100004 20 10-17  8678400001 12  8678400002 12  8678400003 12 18 NEW  8666000001 6  8666000002 6  8666000003 6

* One side only

ND front fender not drilled  heat protection

OEM colors - Original equipment manufacturer color  OEM color  OEM color for 09  OEM color since 04 until 13 **NEW** New replica part for 2018 **NEW COLOR** New replica part color for 2018



FORK GUARDS (pair)



RADIATOR LOUVERS (pair)



CHAIN GUIDE



CHAIN SLIDER











































































REAR DISC PROTECTION



REAR SHOCK FLAPS















-	-	-	-	-	-
96-04 839200001 8 05-07 8398100001 5 8398100002 5 08-14 8351400001 12 8351400002 12 15-18 8352000001 8 8352000002 8 8352000003 8	05-18 8985500001 24 8985500002 24	03-04 8450300001 12 05-07 8452500001 12 08-18 8433400001 12 8433400002 12	02-04 8450200001 20 08-18 8451100001 15 8451100003 15	-	04-18 8905500001 15 8905500002 15
01-04 8392000001 8 05-07 8398100001 5 8398100002 5 08-09 8351400001 12 8351400002 12 10-18 8352000001 8 8352000002 8 8352000003 8	06 8458000001 25 8458000002 25 07-09 8458100001 30 8458100002 30 10-13 8455500001 26 8455500002 26 14-18 8455400001 26 8455400002 26	03-04 8450300001 12 05-06 8452500001 12 07-18 8433400001 12 8433400002 12	07-08 8451100001 15 8451100003 15 09-18 8453600001 16 8453600002 16	06-09 8375300001 20	03-09 8905500001 15 8905500002 15 10-18 8906600001 15 8906600002 15
15-18 8352000001 8 8352000002 8 8352000003 8	15-18 8455400001 26 8455400002 26	15-18 8433400001 12 8433400002 12	-	-	-
98-99 8392000001 8	-	-	-	-	-
00-01 8392000001 8	-	-	-	-	-
05-07 8398100001 5 8398100002 5 08-09 8351400001 12 8351400002 12 10-18 8352000001 8 8352000002 8 8352000003 8	06 8458000001 25 8458000002 25 07-09 8458100001 30 8458100002 30 10-13 8455600001 30 8455600002 30 14-17 8455400001 26 8455400002 26 18 NEW 8464700001 26 NEW 8464700002 26	03-04 8450300001 12 05-06 8452500001 12 07-18 8433400001 12 8433400002 12	07-08 8451100001 15 8451100003 15 09-18 8453600001 16 8453600002 16	06-09 8375300001 20	03-09 8905500001 15 8905500002 15 10-13 8906700001 15 8906700002 15 14-17 8906600001 15 8906600002 15

	 FRONT FENDER	 REAR FENDER	 RADIATOR SCOOPS (pair)	 SIDE PANELS (pair)	 NUMBER PLATE
WR250Z	92-97  8583000003 ND 10  8583000029 10	-	-	-	-
WR250F	01-05  8552000003 ND 9  8552200005 9	01-02  8587000002 7  8587000005 7	05-06  8429200002 7 07-14  8432900003 5	01-02  8600000001 7 07-14  8604300001  6	-
	06-14  8551300001 9  8551300002 9  8551300005 9	07-14   8569400001 10   8569400003 10	15-18  8417200001 7   8417200002 7  8417200003 7 IPD  8417200004 7	14-18  8607000001 4  8607000002 4  8607000003 4	
	15-18  8553600001 6  8553600002 6  8553600003 6	15-18  8595800001 5			
WR250R	-	-	-	-	-
WR400F	98-99  8583000003 ND 10  8583000029 10	98-02  8587000002 7  8587000005 7	-	98-02  8600000001 7	-
	00-02  8552000003 ND 9  8552200005 9				
WR426F	-	01-02  8587000002 7  8587000005 7	-	01-02  8600000001 7	-
WR450F	03-05  8552000003 ND 9  8552200005 9	07-15   8569400001 10   8569400003 10	05-06  8429200002 7 07-11  8432900003 5	07-11  8604300001  6 12-15  8416600003  4	-
	06-11  8551300001 9  8551300002 9  8551300005 9	16-18  8595800001 5	12-15  8413700006 4 16-18  (1)8417200001 7   (1)8417200002 7  (1)8417200003 7	16-18  8607000001 4  8607000002 4  8607000003 4	
	12-18  8553600001 6  8553600002 6  8553600003 6				

(1) One side only





































YFZ450_2007

	 TOP NOSE COVER	 FRONT FENDERS (pair)	 REAR FENDERS	 GAS COVER	 RADIATOR SCOOPS
YFZ450	04-08  8564200001 16  8564200002 16	04-08  8564300001 8  8564300002 8	04-08  8564100001 1  8564100002 1	04-08  8431300001 8  8431300002 8	04-08  8411200001 4  8411200002 4













ND front fender not drilled  heat protection

OEM colors - Original equipment manufacturer color  OEM color  OEM color for 09  OEM color since 04 until 13 **NEW** New replica part for 2018 **NEW COLOR** New replica part color for 2018

 FORK GUARDS (pair)	 RADIATOR LOUVERS (pair)	 CHAIN GUIDE	 CHAIN SLIDER	 REAR DISC PROTECTION	 REAR SHOCK FLAPS
-	-	-	-	-	-
05  8398100001 5  8398100002 5	15-18  8455400001 26  8455400002 26	07-18  8433400001 12  8433400002 12	07-14  8451100001 15  8451100003 15	-	03-18  8905500001 15  8905500002 15
06-18  8398200001 5  8398200002 5			15-18  8453600001 15  8453600002 15		
09-13  8351400001 12  8351400002 12	-	-	-	-	-
-	-	-	-	-	-
05  8398100001 5  8398100002 5	16-18  8455400001 26  8455400002 26	03-06  8450300001 12 07-18  8433400001 12  8433400002 12	07-18  8451100001 15  8451100003 15	-	03-18  8905500001 15  8905500002 15
06-18  8398200001 5  8398200002 5					

CHAIN GUIDE/SLIDER KIT

Kit includes: chain guide, chain slider.

MODEL	YEAR	COLOR	KIT REF.
YZ125/250	03-04		90584 12
	08-18		90585 12
YZ250F	07-08		90585 12
	09-18		90586 12
			90605 12
YZ 450F	07-08		90585 12
	09-18		90586 12
			90605 12
WR250F	07-14		90585 12
	15-18		90586 12
			90605 12
WR450F	07-18		90585 12

**AIRBOX +COVERS**

YZ125/250	15-18		8608800001 10
-----------	-------	---------------------------------------------------------------------------------------	---------------



#52 DYLAN WALSH
CARGLASS HONDA RACING TEAM
EMX RIDER



HONDA
REPLICA PLASTICS '18

HONDA

Replica Plastics

REAR SHOCK FLAPS

New models of rear shock flaps are now available. An extended range, produced with a flexible plastic material to give the part the best performance. All available in black and brand colors.



CRF450F_2018

MX KIT

KIT CONTENTS

MODEL	YEAR	COLOR	KIT REF.	front fender	rear fender	radiator scoops	airbox covers	side panels	number plate
CRF50F	04-18	OEM Color ◻ <small>09>13</small>	90025	R-CR4 8563100003	R-CR4 8563200003	R-CR4 8429900003	-	WH 8602000001	WH 8661800001
CR85R	03-07	OEM Color ◻	90078	R-CR4 8563300001	R-CR4 8563400001	R-CR4 8410600001	-	WH 8602100001	WH 8662200001
CRF110F	13-18	OEM Color ◻	90537	R-CR4 8573500001	WH 8579300002	R-CR4 8416200001	UR -	WH 8606600002	LR WH 8658800002
		white	90538	WH 8573500002	WH 8579300002	WH 8416200002	UR -	WH 8606600002	LR WH 8658800002
		black	90539	BK 8573500003	BK 8579300003	BK 8416200003	UR -	BK 8606600003	LR BK 8658800003
CR125R	95-97	OEM Color ◻ <small>09>96</small>	90079	FLUO-R 8591000010	FLUO-R 8588000003	BK 8410000002	-	WH 8411000001	WH 8673000002
	98-99	OEM Color ◻	90080	FLUO-R 8591000010	FLUO-R 8593000003	FLUO-R 8417000003	-	WH 8416000001	WH 8673000002
	00-01	OEM Color ◻	90081	R-CR0 8550000013	R-CR0 8551000003	R-CR0 8421000003	-	WH 8601000001	WH 8657000001
	02-03	OEM Color ◻	90604	R-CR4 8550000017	R-CR4 8560600009	R-CR4 8427000007	-	WH 8600700001	WH 8657000001
	04-07	OEM Color ◻	90082	R-CR4 8562600003	R-CR4 8560600009	R-CR4 8427000007	-	WH 8600700001	WH 8661900001
CR250R	04-07	black	90192	BK 8562600002	BK 8560600002	BK 8427000002	-	BK 8600700002	BK 8661900002
		OEM Color ◻	90079	FLUO-R 8591000010	FLUO-R 8588000003	BK 8410000002	-	WH 8411000001	WH 8673000002
		OEM Color ◻	90080	FLUO-R 8591000010	FLUO-R 8593000003	FLUO-R 8417000003	-	WH 8416000001	WH 8673000002
		OEM Color ◻	90081	R-CR0 8550000013	R-CR0 8551000003	R-CR0 8421000003	-	WH 8601000001	WH 8657000001
		OEM Color ◻	90604	R-CR4 8550000017	R-CR4 8560600009	R-CR4 8427000007	-	WH 8600700001	WH 8657000001
CRF150R	07-18	OEM Color ◻	90135	R-CR4 8569200001	R-CR4 8569100001	R-CR4 8412200001	-	BK 8604000001	WH 8663200001
	white	90159	WH 8569200002	WH 8569100002	WH 8412200002	-	WH 8604000001	WH 8663200001	
	OEM Color ◻	90083	R-CR4 8562600003	R-CR4 8562700003	R-CR4 8410300003	-	R-CR4 WH 8601800001	WH 8661900001	
CRF250R	06-07	OEM Color ◻	90115	R-CR4 8562600003	R-CR4 8551100003	R-CR4 8410300003	-	R-CR4 WH 8602800001	WH 8661900001
	white	90139	WH 8562600001	WH 8551100001	WH 8410300001	-	WH 8602800008	WH 8661900001	
	08	OEM Color ◻	90142	R-CR4 8562600003	R-CR4 8550100003	R-CR4 8410300003	-	R-CR4 WH 8602800001	WH 8657500001
		white	90143	WH 8562600001	WH 8550100001	WH 8410300001	-	WH 8602800008	WH 8657500001
		black	90144	BK 8562600002	BK 8550100002	BK 8410300002	-	BK 8602800002	BK 8657500002
	09	OEM Color ◻	90213	R-CR4 8562600003	WH 8550100001	R-CR4 8410300003	-	WH 8602800008	WH 8657500001
		OEM Color ◻	90154	R-CR4 8572700001	WH 8578700002	R-CR4 8412700001	R-CR4 8604500001	WH 8604700002	WH 8656700001
		white	90211	WH 8572700002	WH 8578700002	WH 8412700002	WH 8604500002	WH 8604700002	WH 8656700001
	black	90212	BK 8572700003	BK 8578700003	BK 8412700003	BK 8604500003	BK 8604700003	BK 8656700002	
		OEM Color ◻	90423	R-CR4 8572700001	WH 8578700002	R-CR4 8412700001	R-CR4 8604500001	WH 8605500001	WH 8656700001
		white	90421	WH 8572700002	WH 8578700002	WH 8412700002	WH 8604500002	WH 8605500001	WH 8656700001
	14-17	OEM Color ◻	90536	R-CR4 8573900001	WH 8579500002	R-CR4 WH 8417100001	WH 8605300002	WH 8606800002	WH 8659400002
		white	90561	WH 8573900002	WH 8579500002	R-CR4 WH 8417100002	WH 8605300002	WH 8606800002	WH 8659400002
		black	90562	BK 8573900003	BK 8579500003	BK 8417100003	BK 8605300003	BK 8606800003	BK 8659400003
	red cr04	90628	R-CR4 8573900001	R-CR4 8579500001	R-CR4 8417100004	R-CR4 8605300001	R-CR4 8606800001	R-CR4 8659400001	
18		NEW OEM Color ◻	90719	R-CR4 8553200001	R-CR4 8554100001	R-CR4 BK 8414800001	R-CR4 8418700001	R-CR4 WH 8418600001	WH 8667200002
NEW white		90720	WH 8553200002	WH 8554100002	WH 8414800002	WH 8418700002	WH 8418600002	WH 8667200002	
NEW black		90721	BK 8553200003	BK 8554100003	BK 8414800003	BK 8418700003	BK 8418600003	BK 8667200003	
NEW red cr04	90722	R-CR4 8553200001	R-CR4 8554100001	R-CR4 8414800001	R-CR4 8418700001	R-CR4 8418600001	R-CR4 8667200001		























































































































BK black WH white R-CR4 red cr04 R-CR0 red cr00 FLUO-R fluo red

UR only upper radiator scoops LR lower radiator scoops + side panels ◻ heat protection

OEM colors - Original equipment manufacturer color ◻ OEM color 09 OEM color for 09 09>13 OEM color since 04 until 13 **NEW** New replica part for 2018 **NEW COLOR** New replica part color for 2018

MX KIT

KIT CONTENTS





MODEL	YEAR	COLOR	KIT REF.	front fender 	rear fender 	radiator scoops 	airbox covers 	side panels 	number plate 
CRF450R	02-03	OEM Color 	90085	 855000017	 8560900010	 8429000011	-	 8600900001	 8657000001
	04	OEM Color 	90109	 8562600003	 8560900010	 8429000011	-	 8600900001	 8661900001
	05-06	OEM Color 	90084	 8562600003	 8565300003	 8411300003	-	 8602600001	 8661900001
	07	OEM Color 	90125	 8562600003	 8565300003	 8411300003	-	 8603900001	 8661900001
	08	OEM Color 	90175	 8562600003	 8565300003	 8411300003	-	 8603900001	 8657500001
	09-10	OEM Color 	90154	 8572700001	 8578700002	 8412700001	 8604500001	 8604700002	 8656700001
		white	90211	 8572700002	 8578700002	 8412700002	 8604500002	 8604700002	 8656700001
		black	90212	 8572700003	 8578700003	 8412700003	 8604500003	 8604700003	 8656700002
	11-12	OEM Color 	90423	 8572700001	 8578700002	 8412700001	 8604500001	 8605500001	 8656700001
		white	90421	 8572700002	 8578700002	 8412700002	 8604500002	 8605500001	 8656700001
	13-16	OEM Color 	90536	 8573900001	 8579500002	 8417100001	 8605300002	 8606800002	 8659400002
		white	90561	 8573900002	 8579500002	 8417100002	 8605300002	 8606800002	 8659400002
		black	90562	 8573900003	 8579500003	 8417100003	 8605300003	 8606800003	 8659400003
		red cr04	90628	 8573900001	 8579500001	 8417100004	 8605300001	 8606800001	 8659400001
	17-18	OEM Color 	90719	 8553200001	 8554100001	 8414800001	 8418700001	 8418600002	 8667200002
		white	90720	 8553200002	 8554100002	 8414800002	 8418700002	 8418600002	 8667200002
		black	90721	 8553200003	 8554100003	 8414800003	 8418700003	 8418600003	 8667200003
		red cr04	90722	 8553200001	 8554100001	 8414800004	 8418700001	 8418600001	 8667200001



#52 DYLAN WALSH
CARGLASS HONDA RACING TEAM
EMX RIDER

HONDA

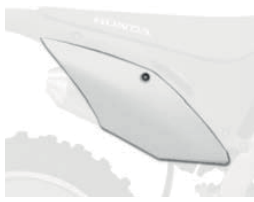
Replica Plastics

					
	FRONT FENDER	REAR FENDER	RADIATOR SCOOPS (pair)	SIDE PANELS (pair)	AIRBOX COVER (pair)
CRF50F	04-18 R-CR4 8563100003 12	04-18 R-CR4 8563200003 12	04-18 R-CR4 8429900003 5	04-18 WH 8602000001 7	-
CR80R	96-02 R-CR4 8563300001 14	96-02 R-CR4 8563400001 6	-	-	-
CR85R	03-07 R-CR4 8563300001 14	03-07 R-CR4 8563400001 6	03-07 R-CR4 8410600001 10	03-07 WH 8602100001 6	-
CR125R	90-99 FLUO-R 8591000010 12	93-97 FLUO-R 8588000003 10	95-97 BK 8410000002 12	95-97 WH 8411000001 7	-
	00-03 R-CR4 8550000013 12	98-99 FLUO-R 8593000003 7	98-99 FLUO-R 8417000003 6	98-99 WH 8416000001 8	
	R-CR4 8550000017 12	00-01 R-CR0 8551000003 6	00-01 R-CR0 8421000003 6	00-01 WH 8601000001 6	
	04-07 WH 8562600001 10	02-07 BK 8560600002 7	02-07 BK 8427000002 7	02-07 WH 8600700001 5	
	BK 8562600002 10	R-CR4 8560600003 7	R-CR4 8427000007 7	BK 8600700002 5	
	R-CR4 8562600003 10	R-CR4 8560600009 7			
CR250R	90-99 FLUO-R 8591000010 12	92-96 FLUO-R 8588000003 10	95-96 BK 8410000002 12	95-96 WH 8411000001 7	-
	00-03 R-CR4 8550000013 12	97-99 FLUO-R 8593000003 7	97-99 FLUO-R 8417000003 6	97-99 WH 8416000001 8	
	R-CR4 8550000017 12	00-01 R-CR0 8551000003 6	00-01 R-CR0 8421000003 6	00-01 WH 8601000001 6	
	04-07 WH 8562600001 10	02-07 BK 8560600002 7	02-07 BK 8427000002 7	02-07 WH 8600700001 5	
	BK 8562600002 10	R-CR4 8560600003 7	R-CR4 8427000007 7	BK 8600700002 5	
	R-CR4 8562600003 10	R-CR4 8560600009 7			
CR500R	90-01 FLUO-R 8591000010 12	85-90 RED 8577000004 10	-	-	-
CRF110F	13-18 R-CR4 8573500001 8	13-18 R-CR4 8579300001 10	13-18 R-CR4 8416200001 10	13-18 WH 8606600002 10	-
	WH 8573500002 8	WH 8579300002 10	BK 8416200003 10	BK 8606600003 10	
	BK 8573500003 8	BK 8579300003 10			
CRF150R	07-18 R-CR4 8569200001 14	07-18 R-CR4 8569100001 12	07-18 R-CR4 8412200001 8	07-18 WH 8604000001 7	-
	WH 8569200002 14	WH 8569100002 12	WH 8412200002 8		
CRF250R	04-09 WH 8562600001 10	04-05 WH 8562700001 5	04-09 WH 8410300001 7	04-05 R-CR4 8601800001 7	10-13 R-CR4 8604500001 8
	BK 8562600002 10	R-CR4 8562700003 5	BK 8410300002 7	06-09 R-CR4 8602800001 6	WH 8604500002 8
	R-CR4 8562600003 10	06-07 WH 8551100001 8	R-CR4 8410300003 7	BK 8602800002 6	BK 8604500003 8
	10-13 R-CR4 8572700001 8	BK 8551100002 8	10-13 R-CR4 8412700001 6	WH 8602800008 6	14-17 R-CR4 8605300001 10
	WH 8572700002 8	R-CR4 8551100003 8	WH 8412700002 6	10 R-CR4 8604700001 6	WH 8605300002 10
	BK 8572700003 8	08-09 WH 8550100001 7	BK 8412700003 6	WH 8604700002 6	BK 8605300003 10
	14-17 R-CR4 8573900001 6	BK 8550100002 7	14-17 R-CR4 8417100001 6	BK 8604700003 6	18 NEW R-CR4 8418700001 10
	WH 8573900002 6	R-CR4 8550100003 7	WH 8417100002 6	11-13 WH 8605500001 6	NEW WH 8418700002 10
	BK 8573900003 6	10-13 R-CR4 8578700001 7	BK 8417100003 6	11-13 WH 8606500001 6	NEW BK 8418700003 10
	18 NEW R-CR4 8553200001 6	WH 8578700002 7	R-CR4 8417100004 6	USA R-CR4 8606500002 6	
	NEW WH 8553200002 6	BK 8578700003 7	18 NEW R-CR4 8414800001 6	BK 8606500003 6	
	NEW BK 8553200003 6	14-17 R-CR4 8579500001 7	NEW WH 8414800002 6	14-17 R-CR4 8606800001 6	
		WH 8579500002 7	NEW BK 8414800003 6	WH 8606800002 6	
		BK 8579500003 7	NEW R-CR4 8414800004 6	BK 8606800003 6	
		18 NEW R-CR4 8554100001 8		18 NEW R-CR4 8418600001 6	
		NEW WH 8554100002 8		NEW WH 8418600002 6	
		NEW BK 8554100003 8		NEW BK 8418600003 6	

UR only upper radiator scoops LR lower radiator scoops + side panels  HEAT PROTECTION













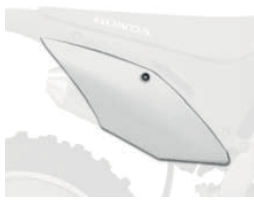





















































































OEM colors - Original equipment manufacturer color  OEM color  OEM color for 09  OEM color since 04 until 13 **NEW** New replica part for 2018 **NEW COLOR** New replica part color for 2018













**NUMBER PLATE****FORK GUARDS (pair)****RADIATOR LOUVERS (pair)****CHAIN GUIDE****CHAIN SLIDER****REAR SHOCK FLAP**

04-18 8661800001 16	-	-	-	-	95-01 8905000001 30
96-02 8662200001 12	-	-	-	-	96-02 8905000001 30
03-06 8662200001 12	-	-	-	-	03-07 8905000001 30
07 8663200001 12					
95-99 8673000002 16	95-03 8394000001 9	00-04 8459900001 30	00-04 8450100001 12	02-07 8450000001 18	93-07 8905000001 30
00-03 8657000001 30	8394000002 9	8459900002 30	05-07 8451400001 12	8450000004 18	8905000003 30
8657000002 30	04-07 8351700001 8	05-07 8459800001 26			
04-07 8661900001 20	8351700002 8	8459800002 26			
8661900002 20	8351700003 8				
95-99 8673000002 16	95-03 8394000001 9	00-04 8459900001 30	00-04 8450100001 12	02-07 8450000001 18	92-07 8905000001 30
00-03 8657000001 30	8394000002 9	8459900002 30	05-07 8451400001 12	8450000004 18	8905000003 30
8657000002 30	04-07 8351700001 8	05-07 8459800001 26			
04-07 8661900001 20	8351700002 8	8459800002 26			
8661900002 20	8351700003 8				
95-01 8673000002 16	95-02 8394000001 9	-	-	-	-
	8394000002 9				
13-18 8658800001 16	-	-	-	-	-
8658800002 16					
8658800003 16					
07-18 8663200001 12	07-18 8351300001 7	-	-	-	-
04-07 8661900001 20	04-18 8351700001 8	10-13 8456300001 24	05-06 8451400001 12	04-09 8450000001 18	10-13 8906800001 30
8661900002 20	8351700002 8	8456300002 24	07-10 8435100001 18	8450000004 18	8906800002 30
08-09 8657500001 10	8351700003 8	8456300003 24	8435100002 18	10-13 8453000001 16	14-17 8906900001 30
8657500002 10		14-15 8455700001 24	11-18 8454100001 15	8453000002 16	8906900002 30
10-13 8656700001 10		8455700002 24	8454100002 15	14-17 8454600001 16	18 8907000001 10
8656700002 10		8455700003 24		8454600002 16	8907000002 10
8656700003 10		16-17 8457400001 24		17-18 8462600001 16	
14-17 8659400001 16		8457400002 24		8462600002 16	
8659400002 16		18 8462900001 24			
8659400003 16		8462900002 24			
18 8667200001 16					
8667200002 16					
8667200003 16					

HONDA

Replica Plastics

	 FRONT FENDER	 REAR FENDER	 RADIATOR SCOOPS (pair)	 SIDE PANELS (pair)	 AIRBOX COVER (pair)
CRF450R	02-03  855000017 12 04-08  856260001 10  856260002 10  856260003 10 09-12  857270001 8  857270002 8  857270003 8 13-16  857390001 6  857390002 6  857390003 6 17-18  855320001 6  855320002 6  855320003 6	02-04  856090001 10  856090010 10 05-08  856530001 8  856530003 8 09-12  857870001 7  857870002 7  857870003 7 13-16  857950001 7  857950002 7  857950003 7 17-18  855410001 8  855410002 8  855410003 8	02-04  842900011 7 05-08  841130003 5  841130012 5 09-12  841270001 6  841270002 6  841270003 6 13-16  841710001 6  841710002 6  841710003 6  841710004 6 17-18  841480001 6  841480002 6  841480003 6  841480004 6	02-04  860090001 5 05-06  860260001 4 07-08  860390001 4 09-10  860470001  6  860470002  6  860470003  6 11-12  860550001  6 11-12  860650001  6  860650002  6  860650003  6 13-16  860680001  6  860680002  6  860680003  6 17-18  841860001  6  841860002  6  841860003  6	09-12  860450001 8  860450002 8  860450003 8 13-16  860530001 10  860530002 10  860530003 10 17-18  841870001 10  841870002 10  841870003 10
CRF450RX	17-18  855320001 6  855320002 6  855320003 6	17-18  855410001 8  855410002 8  855410003 8	-	17-18  841860001  6  841860002  6  841860003  6	17-18  841870001 10  841870002 10  841870003 10
XR250R	-	96-04  859400001 6	-	-	-
XR400R	-	96-04  859400001 6	-	-	-

	 FRONT DISC GUARD	 AIRBOX COVER + SIDE PANELS
CR125R	95-07  839100001 6	-
CR250R	95-07  839100001 6	14-17  898540001 8  898540002 8
CR500R	95-02  837630001 6	-
CRF250R	10-13  837630001 6	-
CRF450R	02-08  839100001 6 09-12  837630001 6	13-16  898540001 8  898540002 8

UR only upper radiator scoops LR lower radiator scoops + side panels LE heat protection

OEM colors - Original equipment manufacturer color OEM color OEM color for 09 OEM color since 04 until 13 NEW New replica part for 2018 NEW COLOR New replica part color for 2018



NUMBER PLATE



02-03	<input type="checkbox"/> WH <input type="checkbox"/> BK	8657000001 8657000002	30 30
04-07	<input type="checkbox"/> WH <input type="checkbox"/> BK	8661900001 8661900002	20 20
08	<input type="checkbox"/> WH <input type="checkbox"/> BK	8657500001 8657500002	10 10
09-12	<input type="checkbox"/> WH <input type="checkbox"/> BK <input type="checkbox"/> R-CR4	8656700001 8656700002 8656700003	10 10 10
13-16	<input type="checkbox"/> R-CR4 <input type="checkbox"/> WH <input type="checkbox"/> BK	8659400001 8659400002 8659400003	16 16 16
17-18	<input type="checkbox"/> R-CR4 <input type="checkbox"/> WH <input type="checkbox"/> BK	8667200001 8667200002 8667200003	10 10 10
17-18	<input type="checkbox"/> R-CR4 <input type="checkbox"/> WH <input type="checkbox"/> BK	8667200001 8667200002 8667200003	10 10 10



FORK GUARDS (pair)



02-03	<input type="checkbox"/> WH <input type="checkbox"/> BK	8394000001 8394000002	9 9
04-18	<input type="checkbox"/> WH <input type="checkbox"/> BK <input type="checkbox"/> R-CR4	8351700001 8351700002 8351700003	8 8 8
17-18	<input type="checkbox"/> WH <input type="checkbox"/> BK <input type="checkbox"/> R-CR4	8351700001 8351700002 8351700003	8 8 8



RADIATOR LOUVERS (pair)



00-04	<input type="checkbox"/> WH <input type="checkbox"/> R-CR4	8459900001 8459900002	30 30
09-12	<input type="checkbox"/> WH <input type="checkbox"/> R-CR4 <input type="checkbox"/> BK	8456400001 8456400002 8456400003	24 24 24
13-14	<input type="checkbox"/> BK <input type="checkbox"/> R-CR4 <input type="checkbox"/> WH	8455800001 8455800002 8455800003	24 24 24
15-16	<input type="checkbox"/> BK <input type="checkbox"/> R-CR4	8457400001 8457400002	24 24
17-18	<input type="checkbox"/> BK <input type="checkbox"/> R-CR4	8462900001 8462900002	18 18



CHAIN GUIDE



02-04	<input type="checkbox"/> BK	8450100001	12
05-06	<input type="checkbox"/> BK	8451400001	12
07-10	<input type="checkbox"/> BK <input type="checkbox"/> R-CR4	8435100001 8435100002	18 18
11-18	<input type="checkbox"/> BK <input type="checkbox"/> R-CR4	8454100001 8454100002	15 15
17-18	<input type="checkbox"/> BK <input type="checkbox"/> R-CR4	8454100001 8454100002	15 15



CHAIN SLIDER



02-08	<input type="checkbox"/> BK <input type="checkbox"/> R-CR4	8450000001 8450000004	18 18
09-12	<input type="checkbox"/> BK <input type="checkbox"/> R-CR4	8453000001 8453000002	16 16
13-16	<input type="checkbox"/> BK <input type="checkbox"/> R-CR4	8454600001 8454600002	16 16
17-18	<input type="checkbox"/> BK <input type="checkbox"/> R-CR4	8462600001 8462600002	16 16



REAR SHOCK FLAP



02-08	<input type="checkbox"/> BK <input type="checkbox"/> R-CR4	8905000001 8905000003	30 30
09-12	<input type="checkbox"/> BK <input type="checkbox"/> R-CR4	8906800001 8906800002	30 30
13-16	<input type="checkbox"/> BK <input type="checkbox"/> R-CR4	8906900001 8906900002	30 30
17-18	<input type="checkbox"/> BK <input type="checkbox"/> R-CR4	8907000001 8907000002	10 10

17-18	<input type="checkbox"/> R-CR4 <input type="checkbox"/> WH <input type="checkbox"/> BK	8667200001 8667200002 8667200003	10 10 10
-------	----------------------------------------------------------------------------------------	----------------------------------------	----------------

17-18	<input type="checkbox"/> WH <input type="checkbox"/> BK <input type="checkbox"/> R-CR4	8351700001 8351700002 8351700003	8 8 8
-------	----------------------------------------------------------------------------------------	----------------------------------------	-------------

17-18	<input type="checkbox"/> NEW <input type="checkbox"/> BK <input type="checkbox"/> R-CR4	8462900001 8462900002	24 24
-------	-----------------------------------------------------------------------------------------	--------------------------	----------

17-18	<input type="checkbox"/> BK <input type="checkbox"/> R-CR4	8454100001 8454100002	15 15
-------	------------------------------------------------------------	--------------------------	----------

17-18	<input type="checkbox"/> BK <input type="checkbox"/> R-CR4	8462600001 8462600002	16 16
-------	------------------------------------------------------------	--------------------------	----------

17-18	<input type="checkbox"/> BK <input type="checkbox"/> R-CR4	8907000001 8907000002	10 10
-------	------------------------------------------------------------	--------------------------	----------



Fork guards allows installation and removal without disassembling the suspension.



FORK GUARDS (pair)



CRF250R	06-16	<input type="checkbox"/> BK	8398500003	6
CRF450R		<input type="checkbox"/> WH	8398500006	6

FORK DISC PROTECTOR



XL	02-09	<input type="checkbox"/> WH	8376000001	20
----	-------	-----------------------------	------------	----

CHAIN GUIDE/SLIDER KIT

Kit includes: chain guide, chain slider.

MODEL	YEAR	COLOR	KIT REF.
CR125/250	02-04	<input type="checkbox"/> BK	90596 12
	05-07	<input type="checkbox"/> BK	90592 12
CRF250R	05-06	<input type="checkbox"/> BK	90592 12
	07-09	<input type="checkbox"/> BK	90593 12
	10	<input type="checkbox"/> BK <input type="checkbox"/> R-CR4	90594 12 90606 12
	11-13	<input type="checkbox"/> BK <input type="checkbox"/> R-CR4	90595 12 90607 12
	14-17	<input type="checkbox"/> BK <input type="checkbox"/> R-CR4	90624 12 90608 12
	18	<input type="checkbox"/> BK <input type="checkbox"/> R-CR4	90753 12 90754 12

MODEL	YEAR	COLOR	KIT REF.
CRF450R	03-04	<input type="checkbox"/> BK	90596 12
	05-06	<input type="checkbox"/> BK	90592 12
	07-08	<input type="checkbox"/> BK	90593 12
	09-10	<input type="checkbox"/> BK <input type="checkbox"/> R-CR4	90594 12 90606 12
	11-12	<input type="checkbox"/> BK <input type="checkbox"/> R-CR4	90595 12 90607 12
	13-16	<input type="checkbox"/> BK <input type="checkbox"/> R-CR4	90624 12 90608 12
	17-18	<input type="checkbox"/> BK <input type="checkbox"/> R-CR4	90753 12 90754 12



#88 VAN D. VLIST
CREYMERT RACING TEAM
MX2 RIDER



KTM
REPLICA PLASTICS '18

KTM

Replica Plastics

REAR SHOCK FLAPS

New models of rear shock flaps are now available. An extended range, produced with a flexible plastic material to give the part the best performance. All available in black and brand colors.



250 SX-F_2018

MX KIT

KIT CONTENTS

MODEL	YEAR	COLOR	KIT REF.	front fender	rear fender + side panels	radiator scoops	number plate	airbox covers	rear shock flap
65 SX	02-08	OEM Color	90098	OR-KTM 8561700001	OR-KTM 8561800001	OR-KTM 8429500001	OR-KTM 8661600001	-	-
		OEM Color	90201	OR-KTM 8571500001	WK 8571600019	OR-KTM 8412400013	WK 8664700016	BK 8434700003	BK 8905600001
	09-11	OEM Color	90450	OR-KTM 8571500016	WK 8571600019	OR-KTM 8412400013	WK 8664700016	BK 8434700003	BK 8905600001
		white ktm	90214	WK 8571500018	WK 8571600019	WK 8412400031	WK 8664700016	BK 8434700003	BK 8905600001
	12-15	OEM Color	90563	OR-KTM 8571500016	OR-KTM 8571600001	OR-KTM 8412400013	WK 8664700016	BK 8434700003	BK 8905600001
		OEM Color	90682	OR-K16 8572200001	WK 8572300001	OR-KTM 8417900001	WK 8665700001	WK 8606700001	-
		OEM Color	90683	OR-K16 8572200001	WK 8572300001	OR-K16 BK 8417900001	WK 8665700001	-	-
		white ktm	90684	WK 8572200002	WK 8572300001	WK 8417900002	WK 8665700001	WK 8606700001	-
		white ktm	90685	WK 8572200002	WK 8572300001	WK 8417900002	WK 8665700001	-	-
		OEM Color	90711	OR-K16 8572200001	WK 8572300001	WK BK 8417900003	WK 8665700001	WK 8606700001	-
16-18	OEM Color	90712	OR-K16 8572200001	WK 8572300001	WK BK 8417900003	WK 8665700001	-	-	
	OEM Color	90712	OR-K16 8572200001	WK 8572300001	WK BK 8417900003	WK 8665700001	-	-	

(1) Includes side panels with airbox. (2) Doesn't include side panels with airbox.

MODEL	YEAR	COLOR	KIT REF.	front fender	rear fender + side panels	radiator scoops	number plate	airbox covers	rear shock flap	
85 SX	06-12	OEM Color	90131	OR-KTM 8563800001	OR-KTM 8563900001	OR-KTM 8428300001	OR-KTM 8662400001	-	-	
		OEM Color	90451	OR-KTM 8563800001	WK 8563900004	OR-KTM 8428300001	WK 8662400003	-	-	
	13-17	OEM Color	90555	OR-KTM 8573600001	OR-KTM 8579400001	RF BK BK 8416700001	WK 8658900002	RF BK BK 8453200001	BK 8906200001	
		white ktm	90556	WK 8573600002	WK 8579400002	RF BK WK 8416700002	WK 8658900002	WK BK 8453200002	BK 8906200001	
		OEM Color	90692	OR-KTM 8573600001	WK 8579400002	RF BK BK 8416700001	WK 8658900002	RF BK BK 8453200001	BK 8906200001	
	18	OEM Color	90710	OR-K16 8573600004	WK 8579400002	RF BK WK 8416700002	WK 8658900002	WK BK 8453200002	BK 8906200001	
		OEM Color	90760	OR-K16 8554800001	OR-K16 8554700001	OR-K16 BK 8421300001	WK 8666200001	WK 8421500001	-	
	SX models	01-02	OEM Color	90100	OR-KTM 8561200002	BK 8560000002	RF OR-KTM 8424000002	OR-KTM 8660300001	-	-
			orange ktm	90652	OR-KTM 8561200002	OR-KTM 8560000003	RF OR-KTM 8424000002	OR-KTM 8660300001	-	-
		03-04	OEM Color	90102	OR-KTM 8561200002	OR-KTM 8561300002	OR-KTM 8424000002	OR-KTM 8660900002	-	-
black			90194	BK 8561200001	BK 8561300001	BK 8424000001	BK 8660900001	-	-	
05-06		OEM Color	90103	OR-KTM 8561200002	OR-KTM 8561300002	OR-KTM 8411500002	OR-KTM 8660900002	-	-	
		black	90195	BK 8561200001	BK 8561300001	BK 8411500001	BK 8660900001	-	-	
07-10		OEM Color	90121	OR-KTM 8568700001	OR-KTM 8567900008	BK 8428200001	OR-KTM 8664400001	-	-	
		white ktm	90128	WK 8568700008	WK 8567900013	WK 8428200084	WK 8664400007	-	-	
11		black	90239	BK 8568700002	BK 8567900007	BK 8428200001	BK 8664400002	-	-	
		white ktm	90508	WK 8568700008	WK 8595400005	RF WK 8428600001	WK 8664400007	WK 8449700002	-	
12	OEM Color	90510	OR-KTM 8568700001	WK 8595400005	RF OR-KTM 8428600003	WK 8664400007	OR-KTM 8449700001	-		
	white ktm	90406	WK 8568700008	WK 8595400005	RF WK 8428600001	WK 8664400007	WK 8403000001	-		
13-15	OEM Color	90407	BK 8568700002	BK 8595400006	BK 8428600002	BK 8664400002	BK 8403000002	-		
	OEM Color	90408	OR-KTM 8568700001	WK 8595400005	RF OR-KTM 8428600003	WK 8664400007	OR-KTM 8403000003	-		
	OEM Color	90558	OR-KTM 8573700001	OR-KTM 8595400007	RF BK BK 8417400004	WK 8659100002	RF BK BK 8455100004	-		
	OEM Color	90638	OR-KTM 8573700001	OR-KTM 8595400007	RF BK WK 8417400001	WK 8659100002	RF BK BK 8455100001	-		
16-18	white ktm	90639	WK 8573700002	WK 8595400005	RF WK 8417400002	WK 8659100002	WK 8455100002	-		
	black	90640	BK 8573700003	BK 8595400006	RF BK 8417400003	BK 8659100003	BK 8455100003	-		

(1) This kit remains for 2003's SX125/525 models. (2) This kit has textured radiator scoops and airbox covers like 2014 model. (3) This kit has glossy finish on radiator scoops and airbox covers like 2015 model. (4) This kit remains for 2016's SX/XC250 models

BK black WK white ktm WH white OR-KTM orange ktm OR-K16 orange ktm16 IPD IPD part

RF only rear fender (without side panels) SP side panel

OEM colors - Original equipment manufacturer color OEM color 09 OEM color for 09 09-13 OEM color since 04 until 13 NEW New replica part for 2018 NEW COLOR New replica part color for 2018

MX KIT















































































































































KIT CONTENTS

MODEL	YEAR	COLOR	KIT REF.	front fender	rear fender + side panels	side panels	radiator scoops	number plate	airbox covers
SX models	16-18	OEM Color	90679						
		white ktm	90680						
		black	90681						
		orange KTM 16	90700						
		OEM Color	90706						
		NEWCOLOR OEM Color	90750						
SX-F models	07-10	OEM Color	90121			-			-
		white ktm	90128			-			-
		black	90239			-			-
	11-12	white ktm	90406			-			
		black	90407			-			
		NEWCOLOR OEM Color	90408			-			
	13-15	NEWCOLOR OEM Color	90558 (3)			-			
		OEM Color	90638 (3)			-			
		white	90639 (3)			-			
		black	90640 (3)			-			
	16-18	OEM Color	90679						
		white	90680						
		black	90681						
		orange ktm 16	90700						
		OEM Color	90706						
		NEWCOLOR OEM Color	90750						

ENDURO KIT

KIT CONTENTS







































































MODEL	YEAR	COLOR	KIT REF.	front fender	rear fender + side panels	side panels	radiator scoops	number plate	airbox covers
EXC/EXC-F	01-02	OEM Color	90101						-
	03	orange ktm	90652						-
XC-W/XCF-W	04	OEM Color	90102			-			-
		black	90194			-			-
05-07	OEM Color	90103			-			-	
	black	90195			-			-	
08-11	black	90239			-			-	
	OEM Color	90182			-			-	
	OEM Color	90431			-			-	
	white ktm	90508			-				
12-13	OEM Color	90517			-				
	OEM Color	90620 (3)			-				
14-16	OEM Color	90644 (3)			-				
	white ktm	90645 (3)			-				
	black	90646 (3)			-				
	OEM Color	90694 (3)			-				
17-18	OEM Color	90707							
	white ktm	90708							
	black	90709							
NEWCOLOR OEM Color	90751								
XC/XC-F	06-07	OEM Color	90103			-			-
	black	90195			-			-	
08-10	OEM Color	90121			-			-	
	white ktm	90128			-			-	
	black	90239			-			-	
	white ktm	90508			-				
12	OEM Color	90510			-				
	OEM Color	90406			-				
13-15	OEM Color	90408			-				
	OEM Color	90558			-				
	OEM Color	90638 (3/4)			-				
	white ktm	90639 (3/4)			-				
16-18	black	90640 (3/4)			-				
	OEM Color	90679 (3/4)							
	white ktm	90680							
	black	90681							
orange ktm 16	90700								
	OEM Color	90706							
NEWCOLOR OEM Color	90750								





	 FRONT FENDER 	 REAR FENDER + SIDE PANELS 	 RADIATOR SCOOPS (pair) 	 NUMBER PLATE 	 AIRBOX COVERS (pair) 
65 SX	02-08  8561700001 12 09-11  8571500001 10 12-15  8571500018 10  8571500016 10 16-18  8572200001 10  8572200002 10	02-08  8561800001 4 09-15  8571600001 10  8571600019 10 16-18  8572300001 RF 8  *8606700001 SP 9 * side panel with airbox	02-08  8429500001 7 09-15  8412400013 5  8412400031 5  IPD 8412400001 5  IPD 8412400003 5 16-18  8417900001 5  8417900002 5  BK 8417900003 5	02-08  8661600001 20 09-15  8664700016 26 16-18  8665700001 10	-
85 SX	03-12  8563800001 8 13-17  8573600001 8  8573600002 8  8573600004 8 18 NEW  8554800001 8 NEW  8554800002 8	03-12  8563900001 8 13-17  8579400001 RF 8  8579400002 RF 8 18 NEW  8554700001 RF 8 NEW  8554700002 RF 8 NEW  8421400001 SP 8	06-12  8428300001 8 13-17  8416700001 5  WKL 8416700002 5  WKL 8416700004 5 18 NEW  8421300001 8 NEW  8421300002 8	03-12  8662400001 8  8662400003 8 13-17  8658900001 10  8658900002 10 18 NEW  8666200001 10	13-17  BK 8453200001 20  BK 8453200002 20 18 NEW  8421500001 20
105 SX	04  8563800001 8 06-11  8563800001 8	04  8563900001 8 06-11  8563900001 8	09-11  8428300001 8	04  8662400001 8  8662400003 8 09-11  8662400001 8  8662400003 8	-
125 SX	00-06  8561200001 10  8561200002 10 07-12  8568700001 9  8568700002 9  8568700008 9 13-15  8573700001 6  8573700002 6  8573700003 6 16-18  8574200001 10  8574200002 10  8574200003 10	98-03  8560000002 RF 6  8560000003 RF 6  8600300002 SP 12  8600300003 SP 12 04-06  8561300001 8  8561300002 8 07-10  8567900007 6  8567900008 6  8567900013 6 11-15  8595400005 RF 6  8595400006 RF 6  8595400007 RF 6 16-18  8595500001 RF 12  8595500002 RF 12  8595500003 RF 12  8604900001 SP 6  8604900002 SP 6  8604900003 SP 6	01-04  8424000001 9  8424000002 9 05-06  8411500001 6  8411500002 6 07-10  8428200001 6  8428200002 6  8428200084 6  IPD 8428200015 6 11-12  8428600001 5  8428600002 5  8428600003 5 13-15  WKL 8417400001 12  8417400002 12  8417400003 12  BK 8417400004 12 16-18  BK 8417800001 5  8417800002 5  8417800003 5  BK 8417800004 5  8417800005 5	99-02  8660300001 26 03-06  8660900001 10  8660900002 10 07-12  8664400001 10  8664400002 10  8664400007 10 13-15  8659100001 10  8659100002 10  8659100003 10 16-18  8664900001 10  8664900002 10  8664900003 10	11  8449700001 8  8449700002 8  8449700003 8 12  8403000001 8  8403000002 8  8403000003 8 13-15  BK IPD 8454300004 10  BK 8455100001 10  8455100002 10  8455100003 10 NEW  BK 8455100004 10 16-18  8448100001 10  8448100002 10  8448100003 10

(5) This part has textured radiator scoops and airbox covers like 2014 model. (6) This part has glossy finish on radiator scoops and airbox covers like 2015 model. (7) Just one unit.



























































































RF only rear fender (without side panels) SP side panel



















































































































































































OEM colors - Original equipment manufacturer color  OEM color  OEM color for 09  OEM color since 04 until 13 **NEW** New replica part for 2018 **NEW COLOR** New replica part color for 2018







































































































 <p>FORK GUARDS (pair) </p>	 <p>RADIATOR LOUVERS (pair)</p>	 <p>CHAIN GUIDE</p>	 <p>CHAIN SLIDER</p>	 <p>REAR SHOCK FLAP</p>	 <p>CHAIN SLIDING PIECE</p>
-	-	-	-	09-15  8905600001 20	09-18  8457200001 25  8457200002 25
-	-	07-14  8451200001 12  8451200002 12 15-17  8435900001 8  8435900002 8	03-14  8454200001 16  8454200002 16	13-17  8906200001 25	05-17  8451500001 25
-	-	09-11  8435900001 8  8435900002 8	04-06  8451300001 15 09-10  8452600001 12  8452600002 12 11  8453400001 16  8453400002 16	07-11  8906300001 25  8906300002 25	04-06  8451500001 25  8451500003 25 07-10  8457200001 25  8457200002 25 11  8457300001 25  8457300002 25
03-07  8399000001 6  8399000002 6 08-14  8398500001 6  8398500002 6  8398500003 6 15-18  8398600001 6  8398600002 6  8398600003 6  8398600005 6	07-15  8455300001 30  8455300002 30 16-18  8457900001 24  8457900002 24 NEW COLOR  8457900004 24	98-06  8451200001 12  8451200002 12 07-18  8435900001 8  8435900002 8	98-06  8451300001 15 07-10  8452600001 12  8452600002 12 11  8453400001 16  8453400002 16 12-18  8453500001 16  8453500002 16	07-15  8906300001 25  8906300002 25 16-18  8906400001 25  8906400002 25	04-06  8451500001 25  8451500003 25 07-10  8457200001 25  8457200002 25 11-15  8457300001 25  8457300002 25 16-18  8985100001 25  8985100002 25





































































































































































	FRONT FENDER 		REAR FENDER + SIDE PANELS 		RADIATOR SCOOPS (pair) 		NUMBER PLATE 		AIRBOX COVERS (pair) 	
150 SX	09-12	OR-KTM BK 8568700001 9	09-10	BK 8567900007 6	09-10	BK 8428200001 6	09-12	OR-KTM 8664400001 10	11	OR-KTM 8449700001 8
		BK 8568700002 9		OR-KTM 8567900008 6		OR-KTM 8428200002 6		BK 8664400002 10		WK 8449700002 8
		WK 8568700008 9		WK 8567900013 6		WK 8428200008 6		WK 8664400007 10		BK 8449700003 8
	13-15	OR-KTM 8573700001 6	11-15	WK 8595400005 RF 6		OR-KTM IPD 8428200015 6	13-15	OR-KTM 8659100001 10	12	WK 8403000001 8
	WK 8573700002 6		BK 8595400006 RF 6	11-12	WK 8428600001 5		WK 8659100002 10		BK 8403000002 8	
	BK 8573700003 6		OR-KTM 8595400007 RF 6		BK 8428600002 5		BK 8659100003 10		OR-KTM 8403000003 8	
	16-18	OR-K16 8574200001 10	16-18	OR-K16 8595500001 RF 12	13-15	OR-KTM 8428600003 5	16-18	OR-K16 8664900001 10	13-15	OR-KTM IPD 8454300004 10
	WK 8574200002 10		WK 8595500002 RF 12		WK 8417400001 12		WK 8664900002 10		WK 8455100001 10	
	BK 8574200003 10		BK 8595500003 RF 12		WK 8417400002 12		BK 8664900003 10		WK 8455100002 10	
			OR-K16 8604900001 SP 6		BK 8417400003 12				BK 8455100003 10	
			WK 8604900002 SP 6		NEW BK 8417400004 12	16-18	OR-K16 8417800001 5		NEW BK 8455100004 10	
			BK 8604900003 SP 6		OR-K16 8417800001 5		WK 8417800002 5	16-18	OR-K16 8448100001 10	
							BK 8417800003 5		WK 8448100002 10	
							WK BK 8417800004 5		BK 8448100003 10	
							OR-K16 8417800005 5			
200 SX	02-04	BK 8561200001 10	02	BK 8560000002 RF 6	02-04	BK 8424000001 9	02	OR-KTM 8660300001 26	-	
		OR-KTM 8561200002 10		OR-KTM 8560000003 RF 6		OR-KTM 8424000002 9	03-04	BK 8660900001 10		
				BK 8600300002 SP 12				OR-KTM 8660900002 10		
				OR-KTM 8600300003 SP 12						
			03-04	BK 8561300001 8						
			OR-KTM 8561300002 8							
250 SX	00-06	BK 8561200001 10	98-02	BK 8560000002 RF 6	01-04	BK 8424000001 9	99-02	OR-KTM 8660300001 26	11	OR-KTM 8449700001 8
		OR-KTM 8561200002 10		OR-KTM 8560000003 RF 6		OR-KTM 8424000002 9	03-06	BK 8660900001 10		WK 8449700002 8
	07-12	OR-KTM 8568700001 9		BK 8600300002 SP 12	05-06	BK 8411500001 6		OR-KTM 8660900002 10		BK 8449700003 8
		BK 8568700002 9		OR-KTM 8600300003 SP 12		OR-KTM 8411500002 6	07-12	OR-KTM 8664400001 10	12	WK 8403000001 8
		WK 8568700008 9	03-06	BK 8561300001 8	07-10	BK 8428200001 6		BK 8664400002 10		BK 8403000002 8
	13-16	OR-KTM 8573700001 6		OR-KTM 8561300002 8		OR-KTM 8428200002 6		WK 8664400007 10		OR-KTM 8403000003 8
		WK 8573700002 6	07-10	BK 8567900007 6		WK 8428200008 6	13-16	OR-KTM 8659100001 10	13-16	OR-KTM IPD 8454300004 10
		BK 8573700003 6		OR-KTM 8567900008 6		OR-KTM IPD 8428200015 6		WK 8659100002 10		WK 8455100001 10
	17-18	OR-K16 8574200001 10	11-16	WK 8595400005 RF 6	11-12	WK 8428600001 5		BK 8659100003 10		WK 8455100002 10
		WK 8574200002 10		BK 8595400006 RF 6		BK 8428600002 5	17-18	OR-K16 8664900001 10		BK 8455100003 10
		BK 8574200003 10		OR-KTM 8595400007 RF 6		OR-KTM 8428600003 5		WK 8664900002 10		NEW BK 8455100004 10
				OR-K16 8595500001 RF 12	13-16	OR-KTM 8417400001 12		BK 8664900003 10	17-18	OR-K16 8448100001 10
			WK 8595500002 RF 12		WK 8417400002 12				WK 8448100002 10	
			BK 8595500003 RF 12		BK 8417400003 12				BK 8448100003 10	
			OR-K16 8604900001 SP 6		NEW BK 8417400004 12	17-18	OR-K16 8417800001 5			
			WK 8604900002 SP 6				WK 8417800002 5			
			BK 8604900003 SP 6				BK 8417800003 5			
							WK BK 8417800004 5			
							OR-K16 8417800005 5			
380 SX	00-02	BK 8561200001 10	98-02	BK 8560000002 RF 6	01-02	BK 8424000001 9	99-02	OR-KTM 8660300001 26	-	
		OR-KTM 8561200002 10		OR-KTM 8560000003 RF 6		OR-KTM 8424000002 9				
450/525 SX	06	BK 8561200001 10	06	BK 8561300001 8	06	BK 8411500001 6	06	BK 8660900001 10	-	
		OR-KTM 8561200002 10		OR-KTM 8561300002 8		OR-KTM 8411500002 6		OR-KTM 8660900002 10		

(5) This part has textured radiator scoops and airbox covers like 2014 model. (6) This part has glossy finish on radiator scoops and airbox covers like 2015 model. (7) Just one unit.







































































































FORK GUARDS (pair) 			RADIATOR LOUVERS (pair) 			CHAIN GUIDE 			CHAIN SLIDER 			REAR SHOCK FLAP 			CHAIN SLIDING PIECE 		
09-14	OR-KTM  8398500001	6	09-15	BK  8455300001	30	09-18	BK  8435900001	8	09-10	BK  8452600001	12	11-15	BK  8906300001	25	11-15	BK  8457300001	25
	WK  8398500002	6		OR-KTM  8455300002	30		OR-KTM  8435900002	8		OR-KTM  8452600002	12		OR-KTM  8906300002	25		OR-KTM  8457300002	25
	BK  8398500003	6	16-18	OR-KTM  8457900001	24				11	BK  8453400001	16	16-18	BK  8906400001	25	16-18	BK  8985100001	25
15-18	OR-KTM  8398600001	6		BK  8457900002	24					OR-KTM  8453400002	16		OR-KTM  8906400002	25		OR-KTM  8985100002	25
	WK  8398600002	6		NEW COLOR  WK  8457900004	24				12-18	BK  8453500001	16						
	BK  8398600003	6								OR-KTM  8453500002	16						
	OR-K16  8398600005	6															
03-04	BK  8399000001	6	-			98-04	BK  8451200001	12	98-04	BK  8451300001	15	-			04	BK  8451500001	25
	OR-KTM  8399000002	6					OR-KTM  8451200002	12								OR-KTM  8451500003	25
03-07	BK  8399000001	6	07-16	BK  8455300001	30	94-06	BK  8451200001	12	98-06	BK  8451300001	15	11-16	BK  8906300001	25	04-06	BK  8451500001	25
	OR-KTM  8399000002	6		OR-KTM  8455300002	30		OR-KTM  8451200002	12		BK  8452600001	12		OR-KTM  8906300002	25		OR-KTM  8451500003	25
08-14	OR-KTM  8398500001	6	17-18	OR-KTM  8457900001	24	07-18	BK  8435900001	8	07-10	OR-KTM  8452600002	12	17-18	BK  8906400001	25	07-10	BK  8457200001	25
	WK  8398500002	6		BK  8457900002	24		OR-KTM  8435900002	8		BK  8453400001	16		OR-KTM  8906400002	25		OR-KTM  8457200002	25
	BK  8398500003	6		NEW COLOR  WK  8457900004	24				11	OR-KTM  8453400002	16				11-16	BK  8457300001	25
15-18	OR-KTM  8398600001	6								OR-KTM  8453400002	16					OR-KTM  8457300002	25
	WK  8398600002	6							12-18	BK  8453500001	16				17-18	BK  8985100001	25
	BK  8398600003	6								OR-KTM  8453500002	16					OR-KTM  8985100002	25
	OR-K16  8398600005	6															
-			-			98-02	BK  8451200001	12	98-02	BK  8451300001	15	-			-		
							OR-KTM  8451200002	12									
06	BK  8399000001	6	-			06	BK  8451200001	12	06	BK  8451300001	15	-			06	BK  8451500001	25
	OR-KTM  8399000002	6					OR-KTM  8451200002	12								OR-KTM  8451500003	25



























































































































	FRONT FENDER 			REAR FENDER + SIDE PANELS 			RADIATOR SCOOPS (pair) 			NUMBER PLATE 			AIRBOX COVERS (pair) 										
250 SX-F	05-06	 BK	8561200001	10	05-06	 BK	8561300001	8	05-06	 BK	8411500001	6	05-06	 BK	8660900001	10	11-12	 WK	8403000001	8			
		 OR-KTM	8561200002	10		 OR-KTM	8561300002	8		 OR-KTM	8411500002	6		 OR-KTM	8660900002	10		 BK	8403000002	8			
	07-12	 OR-KTM	8568700001	9	07-10	 BK	8567900007	6	07-10	 BK	8428200001	6	07-12	 OR-KTM	8664400001	10	13-15	 BK	8403000003	8			
		 WK	8568700008	9		 OR-KTM	8567900008	6		 OR-KTM	8428200002	6		 BK	8664400002	10		 BK	8454300004	10	 WK	8455100001	10
	13-15	 OR-KTM	8573700001	6	11-15	 WK	8595400005	RF 6	11-12	 WK	8428200015	6	13-15	 OR-KTM	8659100001	10	13-15	 WK	8455100002	10			
		 WK	8573700002	6		 BK	8595400006	RF 6		 BK	8428600001	5		 WK	8659100002	10		 BK	8455100003	10	 BK	8455100003	10
	16-18	 OR-K16	8574200001	10	16-18	 OR-K16	8595400007	RF 6	11-12	 OR-KTM	8428600003	5	16-18	 OR-K16	8664900001	10	16-18	 OR-K16	8448100001	10			
		 WK	8574200002	10		 WK	8595500002	RF 12		 WK	8428600002	5		 WK	8664900002	10		 WK	8448100002	10			
		 BK	8574200003	10		 BK	8595500003	RF 12		 BK	8417400001	12		 BK	8664900003	10		 BK	8448100003	10			
						 OR-K16	8604900001	SP 6		 OR-K16	8417400002	12		 OR-K16	8664900003	10		 OR-K16	8448100003	10			
				 WK	8604900002	SP 6	 WK	8417400003	12	 NEW	 BK	8417400004	12	 NEW	 BK	8455100004	10						
				 BK	8604900003	SP 6	 BK	8417800001	5	 OR-K16	 BK	8417800001	5										
						 WK	8417800002	5		 BK	8417800002	5											
						 WK BK	8417800003	5		 WK BK	8417800003	5											
						 OR-K16	8417800004	5		 OR-K16	8417800004	5											
						 OR-K16	8417800005	5		 OR-K16	8417800005	5											
350 SX-F	11-12	 OR-KTM	8568700001	9	11-15	 WK	8595400005	RF 6	11-12	 WK	8428600001	5	11-12	 OR-KTM	8664400001	10	11-12	 WK	8403000001	8			
		 BK	8568700002	9		 BK	8595400006	RF 6		 BK	8428600002	5		 BK	8664400002	10		 BK	8403000002	8			
		 WK	8568700008	9		 OR-KTM	8595400007	RF 6		 OR-KTM	8428600003	5		 WK	8664400007	10		 OR-KTM	8403000003	8			
	13-15	 OR-KTM	8573700001	6	16-18	 OR-K16	8595500001	RF 12	13-15	 OR-K16	8428600005	5	13-15	 OR-KTM	8659100001	10	13-15	 BK	8454300004	10			
		 WK	8573700002	6		 WK	8595500002	RF 12		 WK	8417400001	12		 WK	8659100002	10		 WK BK	8455100001	10			
		 BK	8573700003	6		 BK	8595500003	RF 12		 BK	8417400003	12		 BK	8659100003	10		 WK	8455100002	10			
	16-18	 OR-K16	8574200001	10		 OR-K16	8604900001	SP 6	16-18	 OR-K16	8417400004	12	16-18	 OR-K16	8664900001	10	16-18	 OR-K16	8448100001	10			
		 WK	8574200002	10	 WK	8604900002	SP 6	 WK		8417800001	5	 WK		8664900002	10	 NEW		 BK	8455100004	10	 WK	8448100002	10
		 BK	8574200003	10	 BK	8604900003	SP 6	 BK		8417800002	5	 BK		8664900003	10						 BK	8448100003	10
					 OR-K16	8604900003	SP 6	 OR-K16		8417800003	5	 OR-K16		8664900003	10						 OR-K16	8448100003	10
				 WK	8604900002	SP 6	 WK	8417800004	5		 WK	8417800004	5					 WK	8448100002	10			
				 BK	8604900003	SP 6	 BK	8417800005	5		 WK BK	8417800004	5					 BK	8448100003	10			
						 OR-K16	8417800005	5		 OR-K16	8417800005	5											
						 OR-K16	8417800005	5		 OR-K16	8417800005	5											
						 OR-K16	8417800005	5		 OR-K16	8417800005	5											
						 OR-K16	8417800005	5		 OR-K16	8417800005	5											
450 SX-F	07-12	 OR-KTM	8568700001	9	07-10	 BK	8567900007	6	07-10	 BK	8428200001	6	07-12	 OR-KTM	8664400001	10	11-12	 WK	8403000001	8			
		 BK	8568700002	9		 OR-KTM	8567900008	6		 OR-KTM	8428200002	6		 BK	8664400002	10		 BK	8403000002	8			
		 WK	8568700008	9		 WK	8567900013	6		 WK	8428200084	6		 WK	8664400007	10		 OR-KTM	8403000003	8			
13-15	 OR-KTM	8573700001	6	11-15	 WK	8595400005	RF 6	11-12	 OR-KTM	IPD	8428200015	6	13-15	 OR-KTM	8659100001	10	13-15	 BK	8454300004	10			
	 WK	8573700002	6		 BK	8595400006	RF 6		 BK	8428600001	5	 WK		8659100002	10	 WK		8455100001	10				
	 BK	8573700003	6		 OR-KTM	8595400007	RF 6		 OR-KTM	8428600002	5		 BK	8659100003	10		 WK	8455100002	10				
16-18	 OR-K16	8574200001	10	16-18	 OR-K16	8595500001	RF 12	13-15	 OR-K16	8428600003	5	16-18	 OR-K16	8664900001	10	16-18	 OR-K16	8448100001	10				
	 WK	8574200002	10		 WK	8595500002	RF 12																

FORK GUARDS (pair) 		RADIATOR LOUVERS (pair) 		CHAIN GUIDE 		CHAIN SLIDER 		REAR SHOCK FLAP 		CHAIN SLIDING PIECE 	
05-07	 8399000001 6  8399000002 6	07-15	 8455300001 30  8455300002 30	05-06	 8451200001 12  8451200002 12	07-10	 8452600001 12  8452600002 12	07-15	 8906300001 25  8906300002 25	05-06	 8451500001 25  8451500003 25
08-14	 8398500001 6  8398500002 6  8398500003 6	16-18	 8457900001 24  8457900002 24 NEW COLOR  8457900004 24	07-18	 8435900001 8  8435900002 8	11-18	 8453500001 16  8453500002 16	16-18	 8906400001 25  8906400002 25	07-10	 8457200001 25  8457200002 25
15-18	 8398600001 6  8398600002 6  8398600003 6  8398600005 6							11-15	 8457300001 25  8457300002 25		
									16-18	 8985100001 25  8985100002 25	
11-14	 8398500001 6  8398500002 6  8398500003 6	11-15	 8455300001 30  8455300002 30	11-18	 8435900001 8  8435900002 8	11-18	 8453500001 16  8453500002 16	07-15	 8906300001 25  8906300002 25	11-15	 8457300001 25  8457300002 25
15-18	 8398600001 6  8398600002 6  8398600003 6  8398600005 6	16-18	 8457900001 24  8457900002 24 NEW COLOR  8457900004 24					16-18	 8906400001 25  8906400002 25	16-18	 8985100001 25  8985100002 25
07	 8399000001 6  8399000002 6	07-15	 8455300001 30  8455300002 30	07-18	 8435900001 8  8435900002 8	07-10	 8452600001 12  8452600002 12	07-15	 8906300001 25  8906300002 25	11-15	 8457300001 25  8457300002 25
08-14	 8398500001 6  8398500002 6  8398500003 6	16-18	 8457900001 24  8457900002 24 NEW COLOR  8457900004 24			11-18	 8453500001 16  8453500002 16	16-18	 8906400001 25  8906400002 25	16-18	 8985100001 25  8985100002 25
15-18	 8398600001 6  8398600002 6  8398600003 6  8398600005 6										
07	 8399000001 6  8399000002 6	07-08	 8455300001 30  8455300002 30	07-08	 8435900001 8  8435900002 8	07-08	 8452600001 12  8452600002 12	-		-	
08	 8398500001 6  8398500002 6  8398500003 6										

	FRONT FENDER 	REAR FENDER + SIDE PANELS 	RADIATOR SCOOPS (pair) 	NUMBER PLATE 	AIRBOX COVERS (pair) 
125/200/ 250/300 EXC	00-07  8561200001 10  8561200002 10	98-03  8560000002 RF 6  8560000003 RF 6	01-02  8422000003 9 03-04  8424000001 9  8424000002 9	-	12-13  8449700001 8  8449700002 8  8449700003 8
	08-13  8568700001 9  8568700002 9  8568700008 9	 8600300002 SP 12  8600300003 SP 12	05-07  8411500001 6  8411500002 6	14-16  8455200001 10  8455200002 10  8455200003 10	
	14-16  8573700001 6  8573700002 6  8573700003 6	04-07  8561300001 8  8561300002 8	08-11  8428200001 6  8428200002 6  8428200084 6	17-18   8455200004 10  8448100001 10  8448100002 10  8448100003 10	
	17-18  8574200001 10  8574200002 10  8574200003 10	08-11  8567900007 6  8567900008 6  8567900013 6	12-13  8428600001 5  8428600002 5  8428600003 5		
		12-16  8595400005 RF 6  8595400006 RF 6  8595400007 RF 6	12-13  8428600001 5  8428600002 5  8428600003 5		
		17-18  8595900001 RF 12  8595900002 RF 12  8595900003 RF 12  8604900001 SP 6  8604900002 SP 6  8604900003 SP 6	14-16   8417400001 12  8417400002 12  8417400003 12   8417400004 12		
			17-18   8417800001 5  8417800002 5  8417800003 5  8417800004 5  8417800005 5		
	380 EXC	00-02  8561200001 10  8561200002 10	98-02  8560000002 RF 6  8560000003 RF 6  8600300002 SP 12  8600300003 SP 12	01-02  8422000003 9	-
400 EXC	09-11  8568700001 9  8568700002 9  8568700008 9	09-11  8567900007 6  8567900008 6  8567900013 6	09-11  8428200001 6  8428200002 6  8428200084 6  8428200015 6	-	-
450 EXC	07  8561200001 10  8561200002 10	07  8561300001 8  8561300002 8	07  8411500001 6  8411500002 6	-	12-13  8449700001 8  8449700002 8  8449700003 8
	08-13  8568700001 9  8568700002 9  8568700008 9	08-11  8567900007 6  8567900008 6  8567900013 6	08-11  8428200001 6  8428200002 6  8428200084 6  8428200015 6	14-16  8455200001 10  8455200002 10  8455200003 10   8455200004 10	
	14-16  8573700001 6  8573700002 6  8573700003 6	12-16  8595400005 RF 6  8595400006 RF 6  8595400007 RF 6	12-13  8428600001 5  8428600002 5  8428600003 5		
			14-16   8417400001 12  8417400002 12  8417400003 12   8417400004 12		
500 EXC	12-13  8568700001 9  8568700002 9  8568700008 9	12-16  8595400005 RF 6  8595400006 RF 6  8595400007 RF 6	12-13  8428600001 5  8428600002 5  8428600003 5	-	12-13  8449700001 8  8449700002 8  8449700003 8
	14-16  8573700001 6  8573700002 6  8573700003 6		14-16   8417400001 12  8417400002 12  8417400003 12   8417400004 12	14-16  8455200001 10  8455200002 10  8455200003 10   8455200004 10	
525 EXC	03-07  8561200001 10  8561200002 10	03  8560000002 RF 6  8560000003 RF 6  8600300002 SP 12  8600300003 SP 12	03-04  8424000001 9  8424000002 9	-	-
		04-07  8561300001 8  8561300002 8	05-07  8411500001 6  8411500002 6		

(5) This part has textured radiator scoops and airbox covers like 2014 model. (6) This part has glossy finish on radiator scoops and airbox covers like 2015 model. (7) Just one unit.





















































































FORK GUARDS (pair) 	RADIATOR LOUVERS (pair) 	CHAIN GUIDE 	CHAIN SLIDER 	REAR SHOCK FLAP 	CHAIN SLIDING PIECE 
03-07  8399000001 6  8399000002 6	08-16  8455300001 30  8455300002 30	94-07  8451200001 12  8451200002 12	98-07  8451300001 15 08-11  8452600001 12  8452600002 12	08-16  8906300001 25  8906300002 25	04-07  8451500001 25  8451500003 25
08-15  8398500001 6  8398500002 6  8398500003 6	17-18  8457900001 24  8457900002 24 NEW COLOR  8457900004 24	08-18  8435900001 8  8435900002 8	12-18  8453400001 16  8453400002 16	17-18  8906400001 25  8906400002 25	08-11  8457200001 25  8457200002 25
16-18  8398600001 6  8398600002 6  8398600003 6  8398600005 6					12-16  8457300001 25  8457300002 25
					17-18  8985100001 25  8985100002 25
-	-	98-02  8451200001 12  8451200002 12	98-02  8451300001 15		-
09-11  8398500001 6  8398500002 6  8398500003 6	09-11  8455300001 30  8455300002 30	09-11  8435900001 8  8435900002 8	09-11  8452600001 12  8452600002 12		-
07  8399000001 6  8399000002 6	09-16  8455300001 30  8455300002 30	07  8451200001 12  8451200002 12	07  8451300001 15 08-11  8452600001 12  8452600002 12	08-16  8906300001 25  8906300002 25	07  8451500001 25  8451500003 25
08-15  8398500001 6  8398500002 6  8398500003 6		08-16  8435900001 8  8435900002 8	12-16  8453400001 16  8453400002 16		08-11  8457200001 25  8457200002 25
16  8398600001 6  8398600002 6  8398600003 6  8398600005 6					12-16  8457300001 25  8457300002 25
12-15  8398500001 6  8398500002 6  8398500003 6	12-16  8455300001 30  8455300002 30	12-16  8435900001 8  8435900002 8	12-16  8453400001 16  8453400002 16	12-16  8906300001 25  8906300002 25	12-16  8457300001 25  8457300002 25
16  8398600001 6  8398600002 6  8398600003 6  8398600005 6					
03-07  8399000001 6  8399000002 6	-	03-07  8451200001 12  8451200002 12	03-07  8451300001 15	-	-





	FRONT FENDER 			REAR FENDER + SIDE PANELS 			RADIATOR SCOOPS (pair) 			NUMBER PLATE 			AIRBOX COVERS (pair) 					
530 EXC	09-11	 OR-KTM	8568700001	9	09-11	 BK	8567900007	6	09-11	 BK	8428200001	6	-	-				
		 BK	8568700002	9		 OR-KTM	8567900008	6		 OR-KTM	8428200002	6						
		 WKL	8568700008	9		 WKL	8567900013	6		 WKL	8428200084	6						
										 OR-KTM	IPD	8428200015	6					
250 EXC-F	06-07	 BK	8561200001	10	06-07	 BK	8561300001	8	06-07	 BK	8411500001	6	-	12-13	 OR-KTM	8449700001	8	
		 OR-KTM	8561200002	10		 OR-KTM	8561300002	8		 OR-KTM	8411500002	6			 WKL	8449700002	8	
	08-13	 OR-KTM	8568700001	9	08-11	 BK	8567900007	6	08-11	 BK	8428200001	6			 BK	8449700003	8	
		 BK	8568700002	9		 OR-KTM	8567900008	6		 OR-KTM	IPB-09	8428200002	6			 WKL	8449700003	8
		 WKL	8568700008	9		 WKL	8567900013	6		 WKL	IPD-11	8428200002	6			 BK	8449700003	8
	14-16	 OR-KTM	8573700001	6	12-16	 WKL	8595400005	RF 6		 OR-KTM	IPD	8428200015	6		14-16	 WKL	8455200001	10
		 WKL	8573700002	6		 BK	8595400006	RF 6		 WKL	IPD	8428600001	5			 WKL	8455200002	10
		 BK	8573700003	6		 OR-KTM	8595400007	RF 6		 BK	IPD	8428600002	5			 BK	8455200003	10
	17-18	 OR-K16	8574200001	10	17-18	 OR-K16	8595900001	RF 12		 OR-KTM	IPD	8428600003	5			 NEW	8455200004	10
		 WKL	8574200002	10		 WKL	8595900002	RF 12		 WKL	IPD-11	8417400001	12		17-18	 OR-K16	8448100001	10
		 BK	8574200003	10		 BK	8595900003	RF 12		 BK	IPD-11	8417400002	12			 WKL	8448100002	10
						 OR-K16	8604900001	SP 6		 BK	IPD-11	8417400003	12			 BK	8448100003	10
350 EXC-F	12-13	 OR-KTM	8568700001	9	12-16	 WKL	8595400005	RF 6	12-13	 WKL	8428600001	5	-	12-13	 OR-KTM	8449700001	8	
		 BK	8568700002	9		 BK	8595400006	RF 6		 BK	8428600002	5			 WKL	8449700002	8	
		 WKL	8568700008	9		 OR-KTM	8595400007	RF 6		 OR-KTM	IPD	8428600003	5			 BK	8449700003	8
	14-16	 OR-KTM	8573700001	6	17-18	 OR-K16	8595900001	RF 12	14-16	 WKL	IPD	8417400001	12		14-16	 WKL	8455200001	10
		 WKL	8573700002	6		 WKL	8595900002	RF 12		 WKL	IPD	8417400002	12			 WKL	8455200002	10
		 BK	8573700003	6		 BK	8595900003	RF 12		 BK	IPD	8417400003	12			 BK	8455200003	10
	17-18	 OR-K16	8574200001	10		 OR-K16	8604900001	SP 6		 NEW	IPB-13	8417400004	12			 NEW	8455200004	10
		 WKL	8574200002	10		 WKL	8604900002	SP 6		 BK	IPB-13	8417800001	5		17-18	 OR-K16	8448100001	10
		 BK	8574200003	10		 BK	8604900003	SP 6		 WKL	IPB-13	8417800002	5			 WKL	8448100002	10
						 BK	8604900003	SP 6		 BK	IPB-13	8417800003	5			 BK	8448100003	10
						 OR-K16	8604900003	SP 6		 WKL	IPB-13	8417800004	5			 BK	8448100003	10
						 WKL	8604900002	SP 6		 OR-K16	IPB-13	8417800005	5					
450 EXC-F	17-18	 OR-K16	8574200001	10	17-18	 OR-K16	8595900001	RF 12	17-18	 BK	8417800001	5	-	17-18	 OR-K16	8448100001	10	
500 EXC-F		 WKL	8574200002	10		 WKL	8595900002	RF 12		 WKL	8417800002	5			 WKL	8448100002	10	
		 BK	8574200003	10		 BK	8595900003	RF 12		 BK	8417800003	5			 BK	8448100003	10	
					 OR-K16	8604900001	SP 6		 WKL	IPB-13	8417800004	5						
					 WKL	8604900002	SP 6		 OR-K16	IPB-13	8417800005	5						
					 BK	8604900003	SP 6											



















































































































(5) This part has textured radiator scoops and airbox covers like 2014 model. (6) This part has glossy finish on radiator scoops and airbox covers like 2015 model. (7) Just one unit.





RF only rear fender (without side panels) SP side panel

OEM colors - Original equipment manufacturer color  OEM color  09 OEM color for 09  04-13 OEM color since 04 until 13 **NEW** New replica part for 2018 **NEW COLOR** New replica part color for 2018

FORK GUARDS (pair) 	RADIATOR LOUVERS (pair) 	CHAIN GUIDE 	CHAIN SLIDER 	REAR SHOCK FLAP 	CHAIN SLIDING PIECE 
09-11  8398500001 6  8398500002 6  8398500003 6	-	09-11  8435900001 8  8435900002 8	09-11  8452600001 12  8452600002 12	-	-
06-07  8399000001 6  8399000002 6	08-16  8455300001 30  8455300002 30	06-07  8451200001 12  8451200002 12	06-07  8451300001 15 08-11  8452600001 12  8452600002 12	08-16  8906300001 25  8906300002 25	06-07  8451500001 25  8451500003 25
08-15  8398500001 6  8398500002 6  8398500003 6	17-18  8457900001 24  8457900002 24 NEW COLOR  8457900004 24	08-18  8435900001 8  8435900002 8	12-18  8453400001 16  8453400002 16	17-18  8906400001 25  8906400002 25	08-11  8457200001 25  8457200002 25
16-18  8398600001 6  8398600002 6  8398600003 6  8398600005 6					12-16  8457300001 25  8457300002 25
12-15  8398500001 6  8398500002 6  8398500003 6	12-16  8455300001 30  8455300002 30 17-18  8457900001 24  8457900002 24 NEW COLOR  8457900004 24	12-18  8435900001 8  8435900002 8	12-18  8453400001 16  8453400002 16	08-16  8906300001 25  8906300002 25 17-18  8906400001 25  8906400002 25	12-16  8457300001 25  8457300002 25 17-18  8985100001 25  8985100002 25
16-18  8398600001 6  8398600002 6  8398600003 6  8398600005 6					
17-18  8398600001 6  8398600002 6  8398600003 6  8398600005 6	17-18  8457900001 24  8457900002 24 NEW COLOR  8457900004 24	17-18  8435900001 8  8435900002 8	17-18  8453400001 16  8453400002 16	17-18  8906400001 25  8906400002 25	17-18  8985100001 25  8985100002 25

	FRONT FENDER 		REAR FENDER + SIDE PANELS 		RADIATOR SCOOPS (pair) 		NUMBER PLATE 		AIRBOX COVERS (pair) 	
65 XC	08 OR-KTM 8561700001 12	08 OR-KTM 8561800001 4	08 OR-KTM 8571600001 10	08 OR-KTM 8571600019 10	08 OR-KTM 8429500001 7	08 OR-KTM 8412400013 5	08 OR-KTM 8661600001 20	-		
	09 OR-KTM 8571500001 10	09 OR-KTM 8563900001 8	WK 8571600019 10	WK 8563900004 8	09 OR-KTM 8428300001 8	09 WK 8428300001 5	09 WK 8664700016 26			
85/105 XC	08-09 OR-KTM 8563800001 8	08-09 OR-KTM 8567900007 6	08-09 OR-KTM 8567900008 6	08-09 OR-KTM 8567900013 6	08-09 OR-KTM 8428200001 6	08-09 OR-KTM 8428200002 6	08-09 OR-KTM 8662400001 8	-		
150 XC	10-12 OR-KTM 8568700001 9	10 BK 8567900007 6	OR-KTM 8567900008 6	WK 8567900013 6	10 BK 8428200001 6	OR-KTM 8428200002 6	OR-KTM 8664400001 10	11 OR-KTM 8449700001 8		
	WK 8568700008 9	OR-KTM 8567900008 6	WK 8567900013 6	WK 8567900013 6	WK 8428200001 6	WK 8428200002 6	BK 8664400002 10	WK 8449700002 8		
200 XC	13-15 OR-KTM 8573700001 6	11-15 WK 8595400005 RF 6	BK 8595400006 RF 6	OR-KTM 8595400007 RF 6	11-12 WK 8428600001 5	BK 8428600002 5	OR-KTM 8659100001 10	12 WK 8403000001 8		
	WK 8573700002 6	BK 8595400006 RF 6	OR-KTM 8595400007 RF 6	OR-KTM 8595400007 RF 6	BK 8428600002 5	OR-KTM 8428600003 5	WK 8659100002 10	BK 8403000002 8		
250/300 XC	BK 8573700003 6	OR-KTM 8595400007 RF 6	OR-KTM 8595400007 RF 6	OR-KTM 8595400007 RF 6	13-15 OR-KTM 8417400001 12	WK 8417400002 12	BK 8659100003 10	OR-KTM 8403000003 8		
	OR-KTM 8561200002 10	OR-KTM 8561300002 8	OR-KTM 8561300002 8	OR-KTM 8561300002 8	WK 8417400002 12	BK 8417400003 12	OR-KTM 8660900001 10	NEW BK 8454300004 10		
450/525 XC	06-07 BK 8561200001 10	06-07 BK 8561300001 8	06-07 BK 8561300002 8	06-07 BK 8561300002 8	06-07 BK 8411500001 6	OR-KTM 8411500002 6	OR-KTM 8660900002 10			
	OR-KTM 8561200002 10	OR-KTM 8561300002 8	OR-KTM 8561300002 8	OR-KTM 8561300002 8	OR-KTM 8411500002 6	OR-KTM 8411500002 6	BK 8664400001 10	11 OR-KTM 8449700001 8		
250 XC-F	08-09 OR-KTM 8568700001 9	08-09 BK 8567900007 6	OR-KTM 8567900008 6	WK 8567900013 6	08-09 BK 8428200001 6	OR-KTM 8428200002 6	OR-KTM 8664400002 10	WK 8449700002 8		
	BK 8568700002 9	OR-KTM 8567900008 6	OR-KTM 8567900008 6	WK 8567900013 6	OR-KTM 8428200002 6	OR-KTM 8428200002 6	BK 8664400002 10	BK 8449700003 8		
450/525 XC	WK 8568700008 9	WK 8567900013 6	WK 8567900013 6	WK 8567900013 6	11-12 WK 8428600001 5	WK 8428600002 5	OR-KTM 8659100001 10	12 WK 8403000001 8		
	13-16 OR-KTM 8573700001 6	11-16 WK 8595400005 RF 6	BK 8595400006 RF 6	OR-KTM 8595400007 RF 6	11-12 WK 8428600001 5	BK 8428600002 5	WK 8659100002 10	BK 8403000002 8		
250 XC-F	WK 8573700002 6	OR-KTM 8595400006 RF 6	OR-KTM 8595400007 RF 6	OR-KTM 8595400007 RF 6	OR-KTM 8428600002 5	OR-KTM 8428600003 5	BK 8659100003 10	OR-KTM 8403000003 8		
	BK 8573700003 6	OR-KTM 8595400007 RF 6	OR-KTM 8595400007 RF 6	OR-KTM 8595400007 RF 6	13-16 OR-KTM 8417400001 12	WK 8417400002 12	OR-KTM 8664900001 10	NEW BK 8454300004 10		
450/525 XC	OR-KTM 8574200001 10	17-18 OR-K16 8595500001 RF 12	WK 8595500002 RF 12	BK 8595500003 RF 12	13-16 WK 8417400001 12	WK 8417400002 12	OR-KTM 8664900002 10	11-12 WK 8403000001 8		
	WK 8574200002 10	OR-K16 8604900001 SP 6	WK 8604900002 SP 6	BK 8604900003 SP 6	13-16 WK 8417400002 12	BK 8417400003 12	OR-KTM 8664900003 10	BK 8403000002 8		
250 XC-F	BK 8574200003 10	OR-K16 8604900002 SP 6	WK 8604900003 SP 6	BK 8604900003 SP 6	17-18 BK 8417800001 5	WK 8417800002 5	OR-KTM 8664900004 10	OR-KTM 8448100001 10		
	OR-KTM 8561200001 10	OR-KTM 8561300001 8	OR-KTM 8561300002 8	OR-KTM 8561300002 8	17-18 WK 8417800001 5	BK 8417800002 5	OR-KTM 8664900005 10	WK 8448100002 10		
450/525 XC	OR-KTM 8561200002 10	OR-KTM 8561300001 8	OR-KTM 8561300002 8	OR-KTM 8561300002 8	17-18 BK 8417800002 5	WK 8417800003 5	OR-KTM 8664900006 10	BK 8448100003 10		
	07 BK 8561200001 10	07 BK 8561300001 8	07 BK 8561300002 8	07 BK 8561300002 8	17-18 WK 8417800003 5	OR-K16 8417800004 5	OR-KTM 8664900007 10	OR-KTM 8448100003 10		
250 XC-F	OR-KTM 8561200002 10	07 OR-KTM 8561300001 8	07 OR-KTM 8561300002 8	07 OR-KTM 8561300002 8	17-18 BK 8417800004 5	OR-K16 8417800005 5	OR-KTM 8664900008 10			
	08-12 OR-KTM 8568700001 9	08-09 BK 8567900007 6	OR-KTM 8567900008 6	WK 8567900013 6	17-18 WK 8417800005 5	OR-K16 8417800005 5	OR-KTM 8664900009 10	11 OR-KTM 8449700001 8		
450/525 XC	BK 8568700002 9	OR-KTM 8567900008 6	OR-KTM 8567900008 6	WK 8567900013 6	08-09 BK 8428200001 6	OR-KTM 8428200002 6	OR-KTM 8660900001 10	WK 8449700002 8		
	WK 8568700008 9	WK 8567900013 6	WK 8567900013 6	WK 8567900013 6	OR-KTM 8428200002 6	OR-KTM 8428200002 6	OR-KTM 8660900002 10	BK 8449700003 8		
250 XC-F	13-15 OR-KTM 8573700001 6	11-15 WK 8595400005 RF 6	BK 8595400006 RF 6	OR-KTM 8595400007 RF 6	08-12 OR-KTM 8428200001 6	OR-KTM 8428200002 6	OR-KTM 8664400001 10	12 WK 8403000001 8		
	WK 8573700002 6	OR-KTM 8595400006 RF 6	OR-KTM 8595400007 RF 6	OR-KTM 8595400007 RF 6	WK 8428200001 6	WK 8428200002 6	OR-KTM 8664400002 10	BK 8403000002 8		
450/525 XC	BK 8573700003 6	OR-KTM 8595400007 RF 6	OR-KTM 8595400007 RF 6	OR-KTM 8595400007 RF 6	11-12 WK 8428600001 5	BK 8428600002 5	OR-KTM 8659100001 10	OR-KTM 8403000003 8		
	OR-K16 8574200001 10	OR-K16 8604900001 SP 6	WK 8604900002 SP 6	BK 8604900003 SP 6	13-15 BK 8417400001 12	WK 8417400002 12	OR-KTM 8659100002 10	13-15 OR-KTM 8454300004 10		
250 XC-F	WK 8574200002 10	OR-K16 8604900002 SP 6	WK 8604900003 SP 6	BK 8604900003 SP 6	13-15 WK 8417400002 12	BK 8417400003 12	OR-KTM 8659100003 10	WK 8454300004 10		
	BK 8574200003 10	OR-K16 8604900003 SP 6	WK 8604900004 SP 6	BK 8604900004 SP 6	16-18 BK 8417400003 12	WK 8417400004 12	OR-KTM 8664900001 10	BK 8454300004 10		
450/525 XC	OR-KTM 8561200001 10	OR-K16 8604900001 SP 6	WK 8604900002 SP 6	BK 8604900003 SP 6	16-18 BK 8417400004 12	WK 8417400005 12	OR-KTM 8664900002 10	11-12 WK 8403000001 8		
	OR-KTM 8561200002 10	OR-K16 8604900002 SP 6	WK 8604900003 SP 6	BK 8604900004 SP 6	16-18 BK 8417400005 12	WK 8417400006 12	OR-KTM 8664900003 10	BK 8403000002 8		
250 XC-F	07 BK 8561200001 10	OR-K16 8604900003 SP 6	WK 8604900004 SP 6	BK 8604900005 SP 6	16-18 BK 8417400006 12	WK 8417400007 12	OR-KTM 8664900004 10	OR-KTM 8403000003 8		
	OR-KTM 8561200002 10	OR-K16 8604900004 SP 6	WK 8604900005 SP 6	BK 8604900006 SP 6	16-18 BK 8417400007 12	WK 8417400008 12	OR-KTM 8664900005 10	13-15 OR-KTM 8454300004 10		
450/525 XC	07 OR-KTM 8561200001 10	OR-K16 8604900005 SP 6	WK 8604900006 SP 6	BK 8604900007 SP 6	16-18 BK 8417400008 12	WK 8417400009 12	OR-KTM 8664900006 10	WK 8454300004 10		
	OR-KTM 8561200002 10	OR-K16 8604900006 SP 6	WK 8604900007 SP 6	BK 8604900008 SP 6	16-18 BK 8417400009 12	WK 8417400010 12	OR-KTM 8664900007 10	OR-KTM 8454300004 10		
250 XC-F	08-12 OR-KTM 8568700001 9	OR-K16 8604900007 SP 6	WK 8604900008 SP 6	BK 8604900009 SP 6	16-18 BK 8417400010 12	WK 8417400011 12	OR-KTM 8664900008 10	11-12 WK 8403000001 8		
	BK 8568700002 9	OR-K16 8604900008 SP 6	WK 8604900009 SP 6	BK 8604900009 SP 6	16-18 BK 8417400011 12	WK 8417400012 12	OR-KTM 8664900009 10	BK 8403000002 8		
450/525 XC	WK 8568700008 9	OR-K16 8604900009 SP 6	WK 8604900010 SP 6	BK 8604900010 SP 6	16-18 BK 8417400012 12	WK 8417400013 12	OR-KTM 8664900010 10	OR-KTM 8403000003 8		
	13-15 OR-KTM 8573700001 6	OR-K16 8604900010 SP 6	WK 8604900011 SP 6	BK 8604900011 SP 6	16-18 BK 8417400013 12	WK 8417400014 12	OR-KTM 8664900011 10	13-15 OR-KTM 8454300004 10		
250 XC-F	WK 8573700002 6	OR-K16 8604900011 SP 6	WK 8604900012 SP 6	BK 8604900012 SP 6	16-18 BK 8417400014 12	WK 8417400015 12	OR-KTM 8664900012 10	WK 8454300004 10		
	BK 8573700003 6	OR-K16 8604900012 SP 6	WK 8604900013 SP 6	BK 8604900013 SP 6	16-18 BK 8417400015 12	WK 8417400016 12	OR-KTM 8664900013 10	OR-KTM 8454300004 10		
450/525 XC	OR-K16 8574200001 10	OR-K16 8604900013 SP 6	WK 8604900014 SP 6	BK 8604900014 SP 6	16-18 BK 8417400016 12	WK 8417400017 12	OR-KTM 8664900014 10	11 OR-KTM 8449700001 8		
	WK 8574200002 10	OR-K16 8604900014 SP 6	WK 8604900015 SP 6	BK 8604900015 SP 6	16-18 BK 8417400017 12	WK 8417400018 12	OR-KTM 8664900015 10	WK 8449700002 8		
250 XC-F	BK 8574200003 10	OR-K16 8604900015 SP 6	WK 8604900016 SP 6	BK 8604900016 SP 6	16-18 BK 8417400018 12	WK 8417400019 12	OR-KTM 8664900016 10	BK 8449700003 8		
	OR-KTM 8561200001 10	OR-K16 8604900016 SP 6	WK 8604900017 SP 6	BK 8604900017 SP 6	16-18 BK 8417400019 12	WK 8417400020 12	OR-KTM 8664900017 10	12 WK 8403000001 8		
450/525 XC	OR-KTM 8561200002 10	OR-K16 8604900017 SP 6	WK 8604900018 SP 6	BK 8604900018 SP 6	16-18 BK 8417400020 12	WK 8417400021 12	OR-KTM 8664900018 10	BK 8403000002 8		
	07 BK 8561200001 10	OR-K16 8604900018 SP 6	WK 8604900019 SP 6	BK 8604900019 SP 6	16-18 BK 8417400021 12	WK 8417400022 12	OR-KTM 8664900019 10	OR-KTM 8403000003 8		
250 XC-F	OR-KTM 8561200002 10	OR-K16 8604900019 SP 6	WK 8604900020 SP 6	BK 8604900020 SP 6	16-18 BK 8417400022 12	WK 8417400023 12	OR-KTM 8664900020 10	13-15 OR-KTM 8454300004 10		
	08-12 OR-KTM 8568700001 9	OR-K16 8604900020 SP 6	WK 8604900021 SP 6	BK 8604900021 SP 6	16-18 BK 8417400023 12	WK 8417400024 12	OR-KTM 8664900021 10	WK 8454300004 10		
450/525 XC	BK 8568700002 9	OR-K16 8604900021 SP 6	WK 8604900022 SP 6	BK 8604900022 SP 6	16-18 BK 8417400024 12	WK 8417400025 12	OR-KTM 8664900022 10	OR-KTM 8454300004 10		
	WK 8568700008 9	OR-K16 8604900022 SP 6	WK 8604900023 SP 6	BK 8604900023 SP 6	16-18 BK 8417400025 12	WK 8417400026 12	OR-KTM 8664900023 10	BK 8454300004 10		
250 XC-F	13-15 OR-KTM 8573700001 6	OR-K16 8604900023 SP 6	WK 8604900024 SP 6	BK 8604900024 SP 6	16-18 BK 8417400026 12	WK 8417400027 12	OR-KTM 8664900024 10	11-12 WK 8403000001 8		
	WK 8573700002 6	OR-K16 8604900024 SP 6	WK 8604900025 SP 6	BK 8604900025 SP 6	16-18 BK 8417400027 12	WK 8417400028 12	OR-KTM 8664900025 10	BK 8403000002 8		
450/525 XC	BK 8573700003 6	OR-K16 8604900025 SP 6	WK 8604900026 SP 6	BK 8604900026 SP 6	16-18 BK 8417400028 12	WK 8417400029 12	OR-KTM 8664900026 10	OR-KTM 8403000003 8		
	OR-K16 8574200001 10	OR-K16 8604900026 SP 6	WK 8604900027 SP 6	BK 8604900027 SP 6	16-18 BK 8417400029 12	WK 8417400030 12	OR-KTM 8664900027 10	13-15 OR-KTM 8454300004 10		

FORK GUARDS (pair) 	RADIATOR LOUVERS (pair) 	CHAIN GUIDE 	CHAIN SLIDER 	REAR SHOCK FLAP 	CHAIN SLIDING PIECE 
-	-	-	-	-	-
10-14  8398500001 6  8398500002 6  8398500003 6 15  8398600001 6  8398600002 6  8398600003 6  8398600005 6	10-15  8455300001 30  8455300002 30	10-15  8435900001 8  8435900002 8	10  8452600001 12  8452600002 12 11  8453400001 16  8453400002 16 12-15  8453500001 16  8453500002 16	08-11  8906300001 25  8906300002 25	08-10  8457200001 25  8457200002 25 11  8457300001 25  8457300002 25
06-07  8399000001 6  8399000002 6 08-09  8398500001 6  8398500002 6  8398500003 6	08-09  8455300001 30  8455300002 30	06-07  8451200001 12  8451200002 12 08-09  8435900001 8  8435900002 8	06-07  8451300001 15 08-09  8452600001 12  8452600002 12	-	06-07  8451500001 25  8451500003 25
06-07  8399000001 6  8399000002 6 08-14  8398500001 6  8398500002 6  8398500003 6 15-18  8398600001 6  8398600002 6  8398600003 6  8398600005 6	08-16  8455300001 30  8455300002 30 17-18  8457900001 24  8457900002 24 NEW COLOR  8457900004 24	06-07  8451200001 12  8451200002 12 08-18  8435900001 8  8435900002 8	06-07  8451300001 15 08-10  8452600001 12  8452600002 12 11  8453400001 16  8453400002 16 12-18  8453500001 16  8453500002 16	08-15  8906300001 25  8906300002 25 16-18  8906400001 25  8906400002 25	06-07  8451500001 25  8451500003 25 08-10  8457200001 25  8457200002 25 11-15  8457300001 25  8457300002 25 16-18  8985100001 25  8985100002 25
07  8399000001 6  8399000002 6 07  8399000001 6  8399000002 6 08-14  8398500001 6  8398500002 6  8398500003 6 15-18  8398600001 6  8398600002 6  8398600003 6  8398600005 6	-	07  8451200001 12  8451200002 12 07  8451200001 12  8451200002 12 08-18  8435900001 8  8435900002 8	07  8451300001 15 08-10  8452600001 12  8452600002 12 11-18  8453500001 16  8453500002 16	-	07  8451500001 25  8451500003 25 07  8451500001 25  8451500003 25 08-10  8457200001 25  8457200002 25 11-15  8457300001 25  8457300002 25 16-18  8985100001 25  8985100002 25

	FRONT FENDER 	REAR FENDER + SIDE PANELS 	RADIATOR SCOOPS (pair) 	NUMBER PLATE 	AIRBOX COVERS (pair) 	
350 XC-F	11-12 OR-KTM 8568700001 9 BK 8568700002 9 WK 8568700008 9	11-15 WK 8595400005 ^{RF} 6 BK 8595400006 ^{RF} 6 OR-KTM 8595400007 ^{RF} 6	11-12 WK 8428600001 5 BK 8428600002 5 OR-KTM 8428600003 5	11-12 OR-KTM 8664400001 10 BK 8664400002 10 WK 8664400007 10	11 OR-KTM 8449700001 8 WK 8449700002 8 BK 8449700003 8	
	13-15 OR-KTM 8573700001 6 WK 8573700002 6 BK 8573700003 6	16-18 OR-K16 8595500001 ^{RF} 12 WK 8595500002 ^{RF} 12 BK 8595500003 ^{RF} 12	13-15 OR-KTM 8417400001 12 WK 8417400002 12 BK 8417400003 12	13-15 OR-KTM 8659100001 10 WK 8659100002 10 BK 8659100003 10	12 WK 8403000001 8 BK 8403000002 8 OR-KTM 8403000003 8	
	16-18 OR-K16 8574200001 10 WK 8574200002 10 BK 8574200003 10	OR-K16 8604900001 ^{SP} 6 WK 8604900002 ^{SP} 6 BK 8604900003 ^{SP} 6	NEW OR-K16 BK 8417800001 5 WK 8417800002 5 BK 8417800003 5 WK BK 8417800004 5 OR-K16 8417800005 5	16-18 OR-K16 8664900001 10 WK 8664900002 10 BK 8664900003 10	13-15 OR-K16 BK 8454300004 10 WK 8455100001 10 WK 8455100002 10 BK 8455100003 10 NEW OR-K16 BK 8455100004 10	
					16-18 OR-K16 8448100001 10 WK 8448100002 10 BK 8448100003 10	
	450/505 XC-F	08-09 OR-KTM 8568700001 9 BK 8568700002 9 WK 8568700008 9	08-09 BK 8567900007 6 OR-KTM 8567900008 6 WK 8567900013 6	08-09 BK 8428200001 6 OR-KTM 8428200002 6 WK 8428200008 6	08-09 OR-KTM 8664400001 10 BK 8664400002 10 WK 8664400007 10	11 OR-KTM 8449700001 8 WK 8449700002 8 BK 8449700003 8
		13-15 OR-KTM 8573700001 6 WK 8573700002 6 BK 8573700003 6	13-15 WK 8595400005 ^{RF} 6 BK 8595400006 ^{RF} 6 OR-KTM 8595400007 ^{RF} 6	13-15 OR-KTM 8417400001 12 WK 8417400002 12 BK 8417400003 12	13-15 OR-KTM 8659100001 10 WK 8659100002 10 BK 8659100003 10	12 WK 8403000001 8 BK 8403000002 8 OR-KTM 8403000003 8
		16-18 OR-K16 8574200001 10 WK 8574200002 10 BK 8574200003 10	16-18 OR-K16 8595500001 ^{RF} 12 WK 8595500002 ^{RF} 12 BK 8595500003 ^{RF} 12 OR-K16 8604900001 ^{SP} 6 WK 8604900002 ^{SP} 6 BK 8604900003 ^{SP} 6	NEW OR-K16 BK 8417800001 5 WK 8417800002 5 BK 8417800003 5 WK BK 8417800004 5 OR-K16 8417800005 5	16-18 OR-K16 8664900001 10 WK 8664900002 10 BK 8664900003 10	13-15 OR-K16 BK 8454300004 10 WK 8455100001 10 WK 8455100002 10 BK 8455100003 10
						16-18 OR-K16 8448100001 10 WK 8448100002 10 BK 8448100003 10

(5) This part has textured radiator scoops and airbox covers like 2014 model. (6) This part has glossy finish on radiator scoops and airbox covers like 2015 model. (7) Just one unit.



AIRBOX 

65 SX	09-15 BK 8434700003 10
	16-18 WH 8606700001 9
65 XC	09 BK 8434700003 10



































































KTM FRONT FENDER ADAPTOR KIT

for SX/ SX-F 07-12; EXC/ EXC-F 08-13
includes the front fender (2016 SX model) and adaptor

OR-K16 90734
WK 90735
BK 90736

























RF only rear fender (without side panels) **SP** side panel

OEM colors - Original equipment manufacturer color **OR** OEM color **OR** OEM color for 09 **OR** OEM color since 04 until 13 **NEW** New replica part for 2018 **NEW COLOR** New replica part color for 2018

FORK GUARDS (pair) 			RADIATOR LOUVERS (pair) 			CHAIN GUIDE 			CHAIN SLIDER 			REAR SHOCK FLAP 			CHAIN SLIDING PIECE 		
11-14	OR-KTM  8398500001	6	11-15	BK  8455300001	30	11-18	BK  8435900001	8	11-18	BK  8453500001	16	11-15	BK  8906300001	25	11-15	BK  8457300001	25
	WK  8398500002	6		OR-KTM  8455300002	30		OR-KTM  8435900002	8		OR-KTM  8453500002	16		OR-KTM  8906300002	25		OR-KTM  8457300002	25
	BK  8398500003	6	16-18	OR-KTM  8457900001	24							16-18	BK  8906400001	25	16-18	BK  8985100001	25
15-18	OR-KTM  8398600001	6		BK  8457900002	24								OR-KTM  8906400002	25		OR-KTM  8985100002	25
	WK  8398600002	6	NEW COLOR	WK  8457900004	24												
	BK  8398600003	6															
	OR-K16  8398600005	6															
08-09	OR-KTM  8398500001	6	08-09	BK  8455300001	30	08-09	BK  8435900001	8	08-09	BK  8452600001	12	08-15	BK  8906300001	25	08-10	BK  8457200001	25
	WK  8398500002	6		OR-KTM  8455300002	30		OR-KTM  8435900002	8		OR-KTM  8452600002	12		OR-KTM  8906300002	25		OR-KTM  8457200002	25
	BK  8398500003	6	13-15	BK  8455300001	30	13-18	BK  8435900001	8	13-18	BK  8453500001	16	16-18	BK  8906400001	25	11-15	BK  8457300001	25
13-14	OR-KTM  8398500001	6		OR-KTM  8455300002	30		OR-KTM  8435900002	8		OR-KTM  8453500002	16		OR-KTM  8906400002	25		OR-KTM  8457300002	25
	WK  8398500002	6	16-18	OR-KTM  8457900001	24										16-18	BK  8985100001	25
	BK  8398500003	6		BK  8457900002	24											OR-KTM  8985100002	25
15-18	OR-KTM  8398600001	6	NEW COLOR	WK  8457900004	24												
	WK  8398600002	6															
	BK  8398600003	6															
	OR-K16  8398600005	6															

CHAIN GUIDE/SLIDER KIT

Kit includes: chain guide, chain slider, chain sliding piece

MODEL	YEAR	COLOR	KIT REF.		MODEL	YEAR	COLOR	KIT REF.	
SX85	03-14	BK 	90587	12	EXC/EXC-F	98-07	BK 	90588	12
SX	98-06	BK 	90588	12		08-11	BK 	90589	12
	07-10	BK 	90589	12			OR-KTM 	90609	12
		OR-KTM 	90609	12		12-16	BK 	90590	12
	11	BK 	90590	12			OR-KTM 	90610	12
		OR-KTM 	90610	12		17-18	BK 	90730	12
	12-15	BK 	90591	12			OR-KTM 	90731	12
		OR-KTM 	90623	12					
	16-18	BK 	90677	12					
		OR-KTM 	90678	12					
SX-F	07-10	BK 	90589	12					
		OR-KTM 	90609	12					
	11-15	BK 	90591	12					
		OR-KTM 	90623	12					
	16-18	BK 	90677	12					
		OR-KTM 	90678	12					



*#18 SEVA BRYLYAKOV
DIXON RACING TEAM
MX2 RIDER*



KAWASAKI
REPLICA PLASTICS '18

KAWASAKI

Replica Plastics

REAR SHOCK FLAPS

New models of rear shock flaps are now available.
An extended range, produced with a flexible plastic material
to give the part the best performance.
All available in black and brand colors.



KX250F_2018

MX KIT

KIT CONTENTS

MODEL	YEAR	COLOR	KIT REF.	front fender	rear fender	radiator scoops	side panels	number plate	
KX65	00-18	OEM Color ● 11-12/16-18	90162	■ GR-05 8561600013	■ GR-05 8561500013	■ GR-05 8429300014	■ WH 8601400004	■ WH 8661500010	
		OEM Color ● 13-15	90540	■ GR-05 8561600013	■ WH 8561500011	■ GR-05 8429300014	■ WH 8601400004	■ WH 8661500010	
KX85 / KX100	01-13	OEM Color ● 11-12	90462	■ GR-05 8560300009	■ GR-05 8560400009	■ GR-05 8425000011	■ WH 8600500003	■ WH 8661700007	
		OEM Color ●	90541	■ GR-05 8560300009	■ WH 8560400011	■ GR-05 8425000011	■ WH 8600500003	■ WH 8661700007	
	14-18	OEM Color ● 14-15	90632	■ GR-05 8574100001	■ WH 8579700002	■ GR-05 BK 8417300001	■ WH 8607100002	■ WH 8662900002	
		white	90633	■ WH 8574100002	■ WH 8579700002	■ WH 8417300002	■ WH 8607100002	■ WH 8662900002	
		OEM Color ●	90696	■ GR-05 8574100001	■ GR-05 8579700001	■ GR-05 BK 8417300001	■ WH 8607100002	■ WH 8662900002	
KX125/250	96-98	OEM Color ●	90088	■ GREEN 8596000009	■ GREEN 8595000001	■ GREEN 8420000002	■ WH 8419000001	■ WH 8677000001	
	99-02	OEM Color ●	90089	■ GREEN 8596000009	■ GREEN 8595100001	■ GREEN 8419200002	■ WH 8600200001	■ WH 8677000001	
	03-08	OEM Color ●	90090	■ GR-05 8561000010	■ GR-05 8561100007	■ GR-05 8429100007	■ WH 8601100002	■ WH 8660800002	
KX250F	04-05	OEM Color ●	90091	■ GR-05 8561000010	■ GR-05 8562900010	■ GR-05 8410500007	■ WH 8601900003	■ WH 8660800002	
	06-08	OEM Color ●	90113	■ GR-05 8561000010	■ GR-05 8551200002	■ GR-05 8426200006	■ BK 8603000002	■ BK 8660800001	
	09-12	OEM Color ● 09	90206	■ GR-05 8572800001	■ GR-05 8578800001	■ GR-05 BK 8412800001	■ GR-05 BK 8604800003	■ BK 8656800001	
		OEM Color ● 10-11	90249	■ GR-05 8572800001	■ GR-05 8578800001	■ BK 8412800004	■ GR-05 BK 8604800003	■ BK 8656800001	
		OEM Color ● 12	90463	■ GR-05 8572800001	■ GR-05 8578800001	■ BK 8412800004	■ BK 8604800002	■ BK 8656800001	
	13-16	OEM Color ● 13	90542	■ GR-05 8573800001	■ BK 8579100003	■ GR-05 BK 8416900001	■ BK 8416100002	■ BK 8659200003	
		black	90544	■ BK 8573800003	■ BK 8579100003	■ BK 8416900003	■ BK 8416100002	■ BK 8659200003	
		OEM Color ● 14-15	90625	■ GR-05 8573800001	■ WH 8579100002	■ GR-05 BK 8416900001	■ WH 8416100001	■ WH 8659200002	
			OEM Color ●	90695	■ GR-05 8573800001	■ GR-05 8579100001	■ GR-05 BK 8416900001	■ WH 8416100001	■ WH 8659200002
	17-18	OEM Color ●	90713	■ GR-05 8574500001	■ GR-05 8595600001	■ GR-05 BK 8412300001	■ WH 8608200002	■ WH 8665900002	
white		90714	■ WH 8574500002	■ WH 8595600002	■ WH 8412300002	■ WH 8608200002	■ WH 8665900002		
black		90715	■ BK 8574500003	■ BK 8595600003	■ BK 8412300003	■ BK 8608200003	■ BK 8665900003		
KX450F	06-08	OEM Color ● 06	90114	■ GR-05 8561000010	■ GR-05 8551200002	■ GR-05 8426300006	■ WH 8603100001	■ WH 8660800002	
	09-11	OEM Color ● 09-11	90250	■ GR-05 8572800001	■ GR-05 8578800001	■ BK 8412900004	■ WH 8604800001	■ WH 8656800002	
	12	black	90465	■ BK 8572800003	■ BK 8579100003	■ BK 8415900003	■ BK 8416100002	■ BK 8656800001	
		OEM Color ●	90466	■ GR-05 8572800001	■ GR-05 8579100001	■ GR-05 BK 8415900001	■ WH 8416100001	■ WH 8656800002	
	13-15	OEM Color ●	90545	■ GR-05 8573800001	■ WH 8579100002	■ GR-05 BK 8415900001	■ WH 8416100001	■ WH 8659200002	
	black	90547	■ BK 8573800003	■ BK 8579100003	■ BK 8415900003	■ BK 8416100002	■ BK 8659200003		
16-18	OEM Color ●	90689	■ GR-05 8574500001	■ GR-05 8595600001	■ GR-05 BK 8418300001	■ WH 8608200002	■ WH 8665900002		
	white	90690	■ WH 8574500002	■ WH 8595600002	■ WH 8418300002	■ WH 8608200002	■ WH 8665900002		
	black	90691	■ BK 8574500003	■ BK 8595600003	■ BK 8418300003	■ BK 8608200003	■ BK 8665900003		
KLX110	02-09	OEM Color ●	90056	■ GR-05 8565400004	■ GR-05 8561500013	■ GR-05 8429300014	■ WH 8601400004	■ WH 8661500010	

■ BK black ■ WH white ■ GR-05 green 05 ■ GREEN green





OEM colors - Original equipment manufacturer color ● OEM color ● 09 OEM color for 09 ● 04-13 OEM color since 04 until 13 ■ NEW New replica part for 2018 ■ NEW COLOR New replica part color for 2018



#57 DARIAN SANAYEI
DIXON RACING TEAM
MX2 RIDER

KAWASAKI

Replica Plastics

					
	FRONT FENDER	REAR FENDER	RADIATOR SCOOPS (pair)	SIDE PANELS (pair)	NUMBER PLATE
KDX200	92-04 GREEN 859600009 6	-	-	-	-
KDX250	91-04 GREEN 859600009 6	-	-	-	-
KLX110	02-09 GR-05 8565400004 12	02-09 GR-05 8561500013 8 WH 8561500011 8	02-09 GR-05 8429300014 6	02-09 WH 8601400004 6	02-09 WH 8661500010 8
KX65	00-18 GR-05 8561600013 12	00-18 GR-05 8560400009 6 WH 8561500011 8 WH 8561500011 8	00-18 GR-05 8429300014 6	00-18 WH 8601400004 6	00-18 WH 8661500010 8
KX85/100	01-13 GR-05 8560300009 12 14-18 GR-05 8574100001 8 WH 8574100002 8	01-13 GR-05 8560400009 6 WH 8560400011 6 14-18 GR-05 8579700001 6 WH 8579700002 6	01-13 GR-05 8425000011 7 14-18 GR BK 8417300001 7 WH 8417300002 7	01-13 WH 8600500003 6 14-18 WH 8607100002 6	01-13 WH 8661700007 18 14-18 WH 8662900002 12
KX125/250	93-02 GREEN 8596000009 16 03-08 BK 8561000001 6 GR-05 8561000010 6	94-98 GREEN 8595000001 8 99-02 GREEN 8595100001 8 BK 8595100003 8 03-08 BK 8561100001 7 GR-05 8561100007 7	94-98 GREEN 8420000002 10 99-02 GREEN 8419200002 12 03-08 GR-05 8429100007 8	94-98 WH 8419000001 12 99-02 WH 8600200001 10 BK 8600200003 10 03-08 BK 8601100001 6 WH 8601100002 6	96-02 WH (1) 8677000001 20 03-08 BK 8660800001 20 WH 8660800002 20
KX500	92-04 GREEN 8596000009 16	-	-	-	-
KX250F	04-08 BK 8561000001 6 GR-05 8561000010 6 09-12 GR-05 8572800001 10 WH 8572800002 10 BK 8572800003 10 13-16 GR-05 8573800001 10 WH 8573800002 10 BK 8573800003 10 17-18 GR-05 8574500001 8 WH 8574500002 8 BK 8574500003 8	04-05 GR-05 8562900010 8 06-08 BK 8551200001 8 GR-05 8551200002 8 09-12 GR-05 8578800001 7 WH 8578800002 7 BK 8578800003 7 13-16 GR-05 8579100001 7 WH 8579100002 7 WH 8579100002 7 BK 8579100003 7 17-18 GR-05 8595600001 7 WH 8595600002 7 BK 8595600003 7	04-05 GR-05 8410500007 6 06-08 BK 8426200001 6 GR-05 8426200006 6 09-12 GR BK 8412800001 6 BK BK 8412800004 6 13-16 GR BK 8416900001 8 BK 8416900003 8 17-18 GR BK 8412300001 6 WH 8412300002 6 BK 8412300003 6	04-05 WH 8601900003 5 06-08 WH 8603000001 8 BK 8603000002 8 09-12 WH 8604800001 5 BK 8604800002 5 GR BK 8604800003 5 13-16 WH 8416100001 5 BK 8416100002 5 GR-05 8416100005 5 17-18 GR-05 8608200001 5 WH 8608200002 5 BK 8608200003 5	04-08 BK 8660800001 20 WH 8660800002 20 09-12 BK 8656800001 20 WH 8656800002 20 GR-05 8656800003 20 13-16 GR-05 8659200001 10 WH 8659200002 10 BK 8659200003 10 17-18 GR-05 8665900001 10 WH 8665900002 10 BK 8665900003 10
KX450F	06-08 BK 8561000001 6 GR-05 8561000010 6 09-12 GR-05 8572800001 10 WH 8572800002 10 BK 8572800003 10 13-15 GR-05 8573800001 10 WH 8573800002 10 BK 8573800003 10 16-18 GR-05 8574500001 8 WH 8574500002 8 BK 8574500003 8	06-08 BK 8551200001 8 GR-05 8551200002 8 09-11 GR-05 8578800001 7 WH 8578800002 7 BK 8578800003 7 12-15 GR-05 8579100001 7 WH 8579100002 7 BK 8579100003 7 16-18 GR-05 8595600001 7 WH 8595600002 7 BK 8595600003 7	06-08 GR-05 8426300006 5 09-11 BK GR 8412900004 6 12-15 GR BK 8415900001 8 BK 8415900003 8 GR-05 8415900005 8 16-18 GR BK 8418300001 6 WH 8418300002 6 BK 8418300003 6	06-08 WH 8603100001 5 09-11 WH 8604800001 5 BK 8604800002 5 GR BK 8604800003 5 12-15 WH 8416100001 5 BK 8416100002 5 GR-05 8416100005 5 16-18 GR-05 8608200001 5 WH 8608200002 5 BK 8608200003 5	06-08 BK 8660800001 20 WH 8660800002 20 09-12 BK 8656800001 20 WH 8656800002 20 GR-05 8656800003 20 13-15 GR-05 8659200001 10 WH 8659200002 10 BK 8659200003 10 16-18 GR-05 8665900001 10 WH 8665900002 10 BK 8665900003 10

(1) Number plate without handlebar strap

































































FRONT DISC GUARD

KX125/250	03-04 WH 8375100002 7
-----------	-----------------------







heat protection







OEM colors - Original equipment manufacturer color OEM color OEM color for 09 OEM color since 04 until 13 NEW New replica part for 2018 NEW COLOR New replica part color for 2018

 FORK GUARDS (pair) 	 RADIATORS LOUVERS (pair)	 CHAIN GUIDE	 CHAIN SLIDER	 REAR DISC PROTECTOR	 REAR SHOCK FLAP
-	-	-	-	-	-
-	-	-	-	-	-
-	-	-	-	-	-
-	-	-	-	-	-
94-03  8395000001 16 04-08  8398000001 5  8398000002 5	-	03-08  8451900001 12	04-08  8452100001 12	-	94-07  8905300001 24
94-03  8395000001 16	-	-	-	-	-
04-05  8398000001 5  8398000002 5	13-16  8455900001 28  8455900002 28	04-05  8451900001 12 06-08  8452400001 12	04-05  8451800001 30 06-08  8452300001 25	06-16  8375200001 50	07-16  8905400001 30  8905400003 30
06-08  8351200001 9  8351200002 9	17-18  8461600001 28  8461600002 28	09-18  8436100001 18  8436100002 18	09-16  8453700001 16  8453700002 16	-	17-18  8906500001 30  8906500002 30
09-18  8351800001 12  8351800002 12  8351800005 12	-	-	17-18  8985200001 16  8985200002 16	-	-
06-08  8351200001 9  8351200002 9	12-15  8456000001 28  8456000002 28	06-08  8452400001 12 09-18  8436100001 18  8436100002 18	06-08  8452300001 25 09-15  8453700001 16  8453700002 16	06-15  8375200001 50	07-15  8905400001 30  8905400003 30
09-18  8351800001 12  8351800002 12  8351800005 12	16-18  8457800001 28  8457800002 28	-	16-18  8985200001 16  8985200002 16	-	16-18  8906500001 30  8906500002 30

CHAIN GUIDE/SLIDER KIT

Kit includes: chain guide, chain slider.

MODEL	YEAR	COLOR	KIT REF.	
KX250F	04-05		90597	12
	06-08		90598	12
	09-16		90599	12
			90613	12
			90675	12
	17-18		90676	12

MODEL	YEAR	COLOR	KIT REF.	
KX450F	06-08		90598	12
	09-15		90599	12
			90613	12
	16-18		90675	12
			90676	12



#21 DAVID GIMÉNEZ
GRAU RACING TEAM
S1GP RIDER

























































































































































SUZUKI
REPLICA PLASTICS '18

















































































































RMZ450_2018

MX KIT











KIT CONTENTS

MODEL	YEAR	COLOR	KIT REF.	front fender 	rear fender 	radiator scoops 	side panels 	number plate 	
RM65	03-05	OEM color 	90092	 8561600003	 8561500003	 8429300003	 8601400004	 8661500010	
RM85	02-18	OEM color  	90728	 8562800001	 8574600002	 8410700001	 8418400003	 8670600001	
		OEM color 	90775	 8562800001	 8574600002	 8410700001	 8418400002	 8670600002	
RM125/250	96-98	OEM color 	90093	 8590000016	 8589000001	 8412000001	 8413000002	 8675000001	
	99-00	OEM color 	90094	 8590000016	 8589000001	 8412100001	 8413000002	 8667000001	
	01-08	OEM color 	90095	 8560100001	 8560200001	 8423000001	 8600400001	 8660400001	
RMZ250	04-06	OEM color 	90096	 8561000007	 8562900001	 8410400001	 8601900003	 8660800002	
	07-09	OEM color  	90123	 8560100001	 8568800001	 8428400001	 8603700003	 8660400001	
		OEM color 	90208	 8560100001	 8568800001	 8428400001	 8603700003	 8660400002	
	10-18	OEM color  	90252	 8550500001	 8552900003	 8413600003	 8605200001	 8659300003	
		black	90254	 8550500002	 8552900002	 8413600002	 8605200002	 8659300003	
		OEM color  	90626	 8550500001	 8552900002	 8413600003	 8605200008	 8659300001	
		OEM color  	90727	 8550500001	 8552900003	 8413600003	 8605200001	 8659300001	
	NEW COLOR	OEM color 	90778	 8550500001	 8552900003	 8413600003	 8605200003	 8659300002	
	RMZ450	05-06	OEM color 	90097	 8560100001	 8565500001	 8411400001	 8602700003	 8660400001
		07	OEM color 	90124	 8560100001	 8565500001	 8428500001	 8603800003	 8660400001
08-17		black	90146	 8550500002	 8552500002	 8412500002	 8601500002	 8659300003	
		OEM color  	90209	 8550500001	 8552500001	 8412500005	 8601500003	 8659300002	
		OEM color  	90551	 8550500001	 8552500002	 8412500005	 8601500003	 8659300001	
		OEM color  	90627	 8550500001	 8552500002	 8412500005	 8601500001	 8659300001	
OEM color 		90726	 8550500001	 8552500001	 8412500005	 8601500002	 8659300001		
18		NEW OEM color 	90763	 8554400001	 8554600001	 8421100001	 8421200002	 8666100002	
NEW white	90764	 8554400002	 8554600002	 8421100002	 8421200002	 8666100002			
NEW black	90765	 8554400003	 8554600003	 8421100003	 8421200003	 8666100003			

										
	FRONT FENDER		REAR FENDER		RADIATOR SCOOPS (pair)		SIDE PANELS (pair)		NUMBER PLATE	
RM65	03-05	 8561600003 12	03-05	 8561500003 8  8561500011 8	03-05	 8429300003 6  8429300012 6	03-05	 8601400004 6	03-05	 8661500010 8
RM85	02-18	 8562800001 8	02-18	 8574600001 8  8574600002 8	02-18	 8410700001 9 just one unit	02-18	 8418400001 6  8418400002 6  8418400003 6	02-18	 8670600001 12  8670600002 12
RM100	-	-	-	-	03-06	 8425000002 8 just one unit	03-06	 8600500003 6  8600500010 6	03-06	 8661700007 18  8661700008 18
DR-Z110	-	-	03-06	 8561500003 8  8561500011 8	03-06	 8429300003 6	03-06	 8601400004 6	03-06	 8661500010 8
RM125/250	89-00	 8590000016 10	96-00	 8589000001 6	96-98	 8412000001 14	96-00	 8413000002 5	96-98	 8675000001 20
	01-08	 8560100001 10	01-08	 8560200001 4  8560200002 4	99-00	 8412100001 12	01-08	 8600400001 6  8600400002 6	99-00	 8667000001 40  8660400001 15  8660400002 15  8660400003 15
RMZ250	04-06	 8561000001 6  8561000007 6	04-06	 8562900001 8	04-06	 8410400001 6	04-06	 8601900003 5	04-06	 8660800001 20
	07-09	 8560100001 10	07-09	 8568800001 7	07-09	 8428400001 6	07-09	 8603700003 5	07-09	 8660800002 20
	10-18	 8550500001 6  8550500002 6  8550500003 6	10-18	 8552900002 6  8552900003 6	10-18	 8413600002 6  8413600003 6	10-18	 8605200001 5  8605200002 5  8605200003 5  8605200008 5	10-18	 8660400001 15  8660400002 15  8660400003 15  8659300001 12  8659300002 12  8659300003 12
RMZ450	05-07	 8560100001 10	05-07	 8565500001 7	05-06	 8411400001 7	05-06	 8602700003 6	05-07	 8660400001 15
	08-17	 8550500001 6  8550500002 6  8550500003 6	08-17	 8552500001 6  8552500002 6	07	 8428500001 7	07	 8603800003 6	08-17	 8660400002 15  8660400003 15
	18 NEW	 8554400001 6  8554400002 6  8554400003 6	18 NEW	 8554600001 6  8554600002 6  8554600003 6	08-17	 8412500002 6  8412500005 6	08-17	 8601500001 5  8601500002 5  8601500003 5	08-17	 8659300001 12  8659300002 12  8659300003 12
					18 NEW	 8421100001 6  8421100002 6  8421100003 6	18 NEW	 8421200001 5  8421200002 5  8421200003 5	18 NEW	 8666100001 12  8666100002 12  8666100003 12

CHAIN GUIDE/SLIDER KIT

Kit includes: chain guide, chain slider.

MODEL	YEAR	COLOR	KIT REF.	
RM125/250	01-06		90601	12
RMZ250	04-06		90597	12
	07-09		90601	12
	10-11		90602	12
			90614	12
	12-18		90603	12
			90615	12
RMZ450	05-06		90601	12
	07-17		90602	12
			90614	12

 heat protection

OEM colors - Original equipment manufacturer color  OEM color  OEM color for 09  OEM color since 04 until 13 **NEW** New replica part for 2018 **NEW COLOR** New replica part color for 2018



FORK GUARDS (pair) 



RADIATOR LOUVERS (pair)

















































CHAIN GUIDE



CHAIN SLIDER



FRONT DISC GUARD

-	-	-	-	-
-	-	-	-	-
-	-	-	-	-
-	-	-	-	-
01-06  8351100001 8 07-08  8398300001 10  8398300002 10	-	01-06  8451700001 12  8451700003 12	01-08  8451600001 25	96-97  8393000002 40
04-06  8398000001 5  8398000002 5 07-18  8398300001 10  8398300002 10	10-18  8456100001 32  8456100002 32	04-06  8451900001 12 07-11  8451700001 12  8451700003 12 12-18  8454000001 12  8454000002 12	04-06  8451800001 30 07-09  8451600001 25 10-18  8453900001 16  8453900002 16	-
08-18  8398300001 10  8398300002 10	08-17  8456200001 30  8456200002 30 18   8464800001 30   8464800002 30	05-17  8451700001 12  8451700003 12 18   8465000001 12   8465000002 12	05-06  8451600001 25 07  8453900001 16  8453900002 16 08-09  8451600001 25 10-17  8453900001 16  8453900002 16 18   8464900001 16   8464900002 16	-



#7 JONATHAN BARRAGÁN
GAS GAS RACING TEAM
ENDUROGP RIDER







GAS GAS
REPLICA PLASTICS '18



EC300_2013

ENDURO KIT

KIT CONTENTS







































































































































MODEL	YEAR	COLOR	KIT REF.	front fender 	rear fender 	rear fender + side panels 	radiator scoops 	side panels 	airbox covers 
EC125	05-06	red/white	90197	RED 8566800002	RED 8566900002		RED 8426500001	WH 8603600001	-
EC-E125		white	90238	WH 8566800005	WH 8566900004		WH 8426400002	WH 8603600001	-
EC200	10	OEM Color O	90435	BK 8571800003	-	BK 8550800003	BK 8413300007	-	BK 8401100002
EC-E200	11	white/black/white	90433	WH 8595300003	-	WH 8550800004	WH 8413300008	-	BK 8401100002
EC250		OEM Color O	90434	WH 8595300003	-	WH 8550800004	RED 8413300009	-	BK 8401100002
EC-E250	12-13	OEM Color O ¹	90488	RED 8581300002	WH 8581400004	-	RED 8415300003 Up	WH 8609800005	-
EC300							BK 8415400004 Low		
EC-E300		white	90490	WH 8581300004	WH 8581400004	-	WH 8415300005 Up	WH 8609800005	-
		OEM Color O ¹	90554	RED 8581300002	RED 8581400002	-	RED 8415300003 Up	WH 8609800005	-
							WH 8415400005 Low		
EC450	05-06	red/white	90197	RED 8566800002	RED 8566900002	-	RED 8426500001	WH 8603600001	-
EC-E450		white	90238	WH 8566800005	WH 8566900004	-	WH 8426400002	WH 8603600001	-
EC450FSE	10	OEM Color O	90435	BK 8571800003	-	BK 8550800003	BK 8413300007	-	BK 8401100002
	11	white/black/white	90433	WH 8595300003	-	WH 8550800004	WH 8413300008	-	BK 8401100002
		OEM Color O	90434	WH 8595300003	-	WH 8550800004	RED 8413300009	-	BK 8401100002

UP upper radiator scoops LW lower radiator scoops

OEM colors - Original equipment manufacturer color O OEM color O⁰⁹ OEM color for 09 O⁰⁴⁻¹³ OEM color since 04 until 13

GAS GAS

Replica Plastics

					
	FRONT FENDER	REAR FENDER + SIDE PANELS	REAR FENDER	RADIATOR SCOOPS (pair)	UPPER/LOWER RADIATOR SCOOPS (pair)
EC125 EC-E125	05-07  8566800002 9	07-09  8569900002 10	05-06  8566900002 8	05-06  8426400002 6	12-15  8415300003 6
	 8566800005 9	 8569900006 10	 8566900003 8	 8426500001 6	Upper  8415300005 6
	08-10  8571800001 9	10-11  8550800003 6	 8566900004 8	07-09  8432600006 8	12-15  8415400004 10
	 8571800003 9	 8550800004 6	12-15  8581400002 10	10-11  8413300007 6	Lower  8415400005 10
	11  8595300003 15	 8550800005 6	 8581400004 10	 8413300008 6	
12-15  8595300004 15			 8413300009 6		
12-15  8581300002 10					
	 8581300004 10				
EC200 EC-E200	05-07  8566800002 9	07-09  8569900006 10	05-06  8566900002 8	05-06  8426400002 6	12-17  8415300003 6
	 8566800005 9	 8569900002 10	 8566900003 8	 8426500001 6	Upper  8415300005 6
	08-10  8571800001 9	10-11  8550800003 6	 8566900004 8	07-09  8432600006 8	12-17  8415400004 10
	 8571800003 9	 8550800004 6	12-17  8581400002 10	10-11  8413300007 6	Lower  8415400005 10
	11  8595300003 15	 8550800005 6	 8581400004 10	 8413300008 6	
12-17  8595300004 15			 8413300009 6		
12-17  8581300002 10					
	 8581300004 10				
EC250 EC-E250	05-07  8566800002 9	07-09  8569900002 10	05-06  8566900002 8	05-06  8426400002 6	12-15  8415300003 6
	 8566800005 9	 8569900006 10	 8566900003 8	 8426500001 6	Upper  8415300005 6
	08-10  8571800001 9	10-11  8550800003 6	 8566900004 8	07-09  8432600006 8	12-15  8415400004 10
	 8571800003 9	 8550800004 6	12-17  8581400002 10	10-11  8413300007 6	Lower  8415400005 10
	11  8595300003 15	 8550800005 6	 8581400004 10	 8413300008 6	
12-17  8595300004 15			 8413300009 6		
12-17  8581300002 10					
	 8581300004 10				
EC300 EC-E300	05-07  8566800002 9	07-09  8569900002 10	05-06  8566900002 8	05-06  8426400002 6	12-17  8415300003 6
	 8566800005 9	 8569900006 10	 8566900003 8	 8426500001 6	Upper  8415300005 6
	08-10  8571800001 9	10-11  8550800003 6	 8566900004 8	07-09  8432600006 8	12-17  8415400004 10
	 8571800003 9	 8550800004 6	12-17  8581400002 10	10-11  8413300007 6	Lower  8415400005 10
	11  8595300003 15	 8550800005 6	 8581400004 10	 8413300008 6	
12-17  8595300004 15			 8413300009 6		
12-17  8581300002 10					
	 8581300004 10				
EC450 EC-E450 EC450FSE	05-07  8566800002 9	07-09  8569900002 10	-	05-06  8426400002 6	-
	 8566800005 9	 8569900006 10		 8426500001 6	
	08-10  8571800001 9	10-11  8550800003 6		07-09  8432600006 8	
	 8571800003 9	 8550800004 6		10-11  8413300007 6	
11  8595300003 15	 8550800005 6		 8413300008 6		
12-17  8595300004 15			 8413300009 6		

UP upper radiator scoops LW lower radiator scoops

OEM colors - Original equipment manufacturer color  OEM color  OEM color for 09  OEM color since 04 until 13



**SIDE
PANELS (pair)**



**SIDE AIRBOX
PANELS (pair)**



**FORK
GUARDS (pair)**



05-06		8603600001	15
12-13		8609800003	10
		8609800005	10

07-11		8401100002	12
-------	--	------------	----

06-15		8398500003	6
		8398500006	6

05-06		8603600001	15
12-13		8609800003	10
		8609800005	10

07-11		8401100002	12
-------	--	------------	----

06-17		8398500003	6
		8398500006	6

05-06		8603600001	15
12-13		8609800003	10
		8609800005	10

07-11		8401100002	12
-------	--	------------	----

06-18		8398500003	6
		8398500006	6

05-06		8603600001	15
12-13		8609800003	10
		8609800005	10

07-11		8401100002	12
-------	--	------------	----

06-18		8398500003	6
		8398500006	6

-			
---	--	--	--

07-11		8401100002	12
-------	--	------------	----

06-15		8398500003	6
		8398500006	6





Mr. Plastic, Preston Petty, meets Performance Plastics by Polisport

The Off-road business is made of pioneers. Preston Petty is a brand that reminds us all of the importance to innovate and to always reach for something better. In the '60s, Preston Petty got tired of bending and breaking steel and aluminum fenders but there was a solution for this problem and a better way to produce the best fenders for MX bikes.

The year was 1969 and Preston started to produce his own injection molded plastics after learning all the processes involved in plastics production. Year-by-year the business grew, and with it, the Preston Petty name became a benchmark in the off-road world. Slowly, plastics became the standard for MX and Off-road motorbikes but, at the beginning, there was the need to fight the stigma of selling plastic parts. Preston was by no means the first to make a plastic fender, but he was definitely the first to make a good quality, unbreakable product.

Saying the plastics were unbreakable was not just a sales pitch, all the parts were unconditionally guaranteed and that was what gave the Preston Petty brand the confidence and recognition of its customers. Almost 50 years later, Preston Petty meets Polisport. The connection between these two plastics pioneers aims to bring Preston Petty Products to another level by taking advantage of all the knowledge Polisport has gathered in the Plastics field during its 40 years in the business.

The goal is clear. Keep the essence and quality Preston is known for and let everyone around the world have access to these fantastic plastics. Most important of all is keeping the plastics as unbreakable as ever and fully guaranteed, just like Preston Petty did during his days at the helm of the brand.

Now that Preston Petty plastics will be produced and distributed by Polisport, the legend continues...

The legend continues...

MX FENDERS



**MX
FRONT FENDER**

**MX
REAR FENDER**



	pumpkin orange	dark yellow	bultaco blue	silver/gray	dark orange	translucent	black	red	white
MX FRONT FENDER	8555500001	8555500002	8555500003	8555500004	8555500005	8555500006	8555500007	8555500008	8555500009
MX REAR FENDER	8554500001	8554500002	8554500003	8554500004	8554500005	-	8554500006	8554500007	8554500008

PARTS INCLUDED

1 Preston Petty MX Front or Rear Fender
1 Preston Petty Decal

PACKAGING DETAILS

Packed in plastic bag with headcard
Weight MX Front Fender: 840 g / 1.85 lb
Weight MX Rear Fender: 496 g / 1.09 lb

Each fender will still have the Preston Petty "Guaranteed Unbreakable" 1 year warranty just like Preston offered. Each fender will also have the oval Preston Petty Product decal on the fender and an extra in the box. Each fender will have the same original wording and logo as Preston had; "MX FRONT" and his "Preston Petty Product" oval logo. The one major thing Preston has instilled in us is that "Top quality should be the main focus". Those are his words that we will live by!

MUDER FENDERS



**IB MUDER
FRONT FENDER**



**IT
REAR FENDER**



	pumpkin orange	dark yellow	bultaco blue	silver/gray	dark orange	black	red	white
IB MUDER FRONT FENDER	8555600001	8555600002	8555600003	8555600004	8555600005	8555600006	8555500007	8555600008
IT REAR FENDER	8555700001	8555700002	8555700003	8555700004	8555700005	8555700006	8555700007	8555700008

SPARE PARTS

Tail Light Lens - 8555800001

Tail Light Socket (bulb, wires socket, hold down clamp) - 8555900001

PARTS INCLUDED

1 Preston Petty Front or Rear Fender

1 Preston Petty Decal

Mounting Instruction Included

PACKAGING DETAILS

Packed in plastic bag with headcard

Weight MX Front Fender: 840 g / 1.85 lb

Weight MX Rear Fender: 496 g / 1.09 lb

Each fender will still have the Preston Petty "Guaranteed Unbreakable" 1 year warranty just like Preston offered. The parts will also have the oval Preston Petty Product decal on the fender and an extra in the box. The fenders will have the same original wording and logo as Preston had: "MUDER" and his "Preston Petty Product" oval logo. The one major thing Preston has instilled in us is that "Top quality should be the main focus". Those are his words that we will live by!

The legend continues...

MX NUMBER PLATE

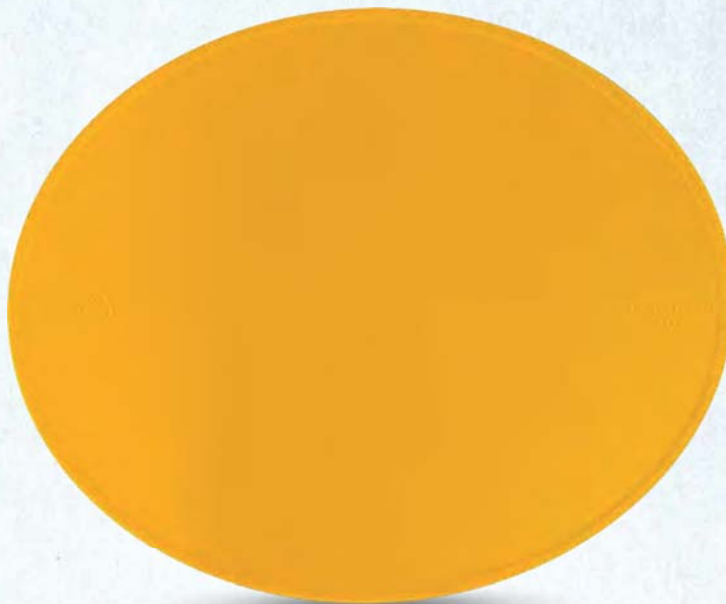

MOTOCROSS NUMBER PLATE



SET OF 3



dark yellow

white

MOTOCROSS NUMBER PLATE	8667400001	8667400002
SET OF 3	8667400003	8667400004

PARTS INCLUDED

1 Preston Petty MX Number Plate
1 Preston Petty Decal

PACKAGING DETAILS

Packed in plastic bag with headcard
Weight Number Plate (1 unit): 110 g / 0.24 lb
Weight IT Rear Fender: 330 g / 0.72 lb

Our brand-new Preston Petty oval number plate. This is injection molded just like the originals along with the famous Preston Petty logo! This is an exact copy of the original. Dimensions 11.25" x 9.25" / 28,6cm x 23.5cm.

HEADLIGHTS



**HEADLIGHT NUMBER PLATE
HALOGEN
LED**



dark yellow bultaco blue white

HEADLIGHT w/ halogen bulb	8667500001	8667500002	8667500003
HEADLIGHT w/ LED bulb	8667900001	8667900002	8667900003

SPARE PARTS

Headlight Protective Lens (3 screws included) - 8667600001

Halogen bulb - 8667700001

LED bulb - 8667800001

PARTS INCLUDED

1 Preston Petty Headlight

1 Preston Petty Decal

Mounting Instructions Included

PACKAGING DETAILS

Packed in plastic bag with headcard

Weight Halogen Headlight: 900 g / 1.98 lb

Weight LED Headlight: 900 g / 1.98 lb

Yes, these have the Preston Petty logo cast into them just like the originals did. You can have the headlight number plate halogen version with sealed beam unit 12V 35W, wires and a clear protective lens. If you want something different, you can have the LED version.

You will not be able to tell the difference from ours and an original made in the 70's!



PLASTIC BAG
 500
 8980800004



TRACK TAPE
 Rolls: 500m/4kg (made of plastic)
 8980700006



TNT BANNER
 3m x 0,8m
 8980600006



NEW

POLISPORT OFF-ROAD FIRST BIKE

FEATURES

Complies with EN 71:2011
 This item is considered a toy
 Not to be used on public roads
 It must always be used under parental supervision
 Height of the saddle (3 positions): 290 mm; 355 mm; 410 mm
 For a weight up to: 25 kg / 55 lb
 2 years old or more

PACKAGING DETAILS

Packed in carton box
 Weight: 3,15 kg / 6.9 lb
 1
 8984300001



MERCHANDISING



WATER BOTTLE
8642000378



WATER BOTTLE
8642000376

OFF-ROAD DISPLAY
Set (display box + hooks for chest protectors + hooks for euroslot)
90424

OFF-ROAD DISPLAY BOX
8981800005

HOOKS FOR CHEST PROTECTORS
5 units
8981800003

HOOKS FOR EUROSLOT PACKAGES
15 units
8981800001

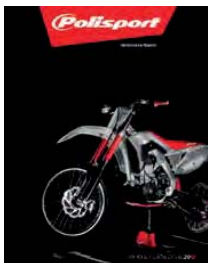

2018 OFF ROAD CATALOG
8999900066

2018 OFF ROAD BROCHURE
8999900067

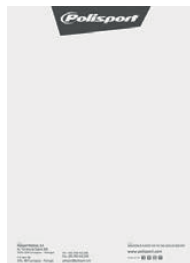

A5 POLISPORT NOTES
100 pages
8982900001



POLISPORT DECALS
Available sizes: 10cm - 40cm - 100cm

- 8981200020 AUTHORIZED DEALER
- 8981200021 POLISPORT DECAL LOGO RED 10cm
- 8981200022 POLISPORT DECAL LOGO RED 40cm
- 8981200023 POLISPORT DECAL LOGO RED 100cm



Polysport

Performance Plastics

www.polysport.com

Mechanix
Mechanix
Mechanix

SALES NETWORK

ARGENTINA	MALTA
AUSTRALIA	MEXICO
AUSTRIA	NEPAL
BRAZIL	NEW ZEALAND
BULGARIA	NETHERLANDS
CANADA	PANAMA
CHILE	PERU
CHINA	PHILIPPINES
COLOMBIA	POLAND
COSTA RICA	PORTUGAL
CYPRUS	REPUBLIC OF KOREA
CZECH REPUBLIC	ROMANIA
DENMARK	RUSSIAN FEDERATION
ESTONIA	SLOVAKIA
FINLAND	SOUTH AFRICA
FRANCE	SPAIN
GERMANY	SWEDEN
GREECE	SWITZERLAND
HUNGARY	THAILAND
INDONESIA	TURKEY
IRAN	UKRAINE
IRELAND	UNITED ARAB EMIRATES
ISRAEL	UNITED KINGDOM
ITALY	UNITED STATES OF AMERICA
JAPAN	URUGUAY
LATVIA	VENEZUELA
LITHUANIA	

INSURANCE LIABILITY, SALES CONDITIONS

All products and respective colors listed in this catalog are subject to changes without prior notice.

Orders of certain products are subject to stock availability at the time of order.

PollSPORT is not liable for any direct or indirect damages or personal injury caused by the use or misuse of its products.

VISIT US AT THE INTERNATIONAL TRADE MOTORBIKE SHOWS:



OFFICIAL SPONSOR



FOLLOW US



40

YEARS

THE LONG PASSIONATE RIDE

WWW.POLISPORT.COM

 **PERFORMANCE PLASTICS
SINCE 1978**

*POLISPORT PLÁSTICOS, S.A.
AVENIDA FERREIRA DE CASTRO, 818
3720-024 CARREGOSA
PORTUGAL
TEL. +351 256 410 230*

*polisport@polisport.com
www.polisport.com*

**COMPETE
2020**
PROGRAMA OPERACIONAL COMPETITIVIDADE E INTERNACIONALIZAÇÃO

**PORTUGAL
2020**



UNIÃO EUROPEIA
Fundos Europeus Estruturais
e de Investimento